

LOCATION MAP: SCALE: 1"=2000'

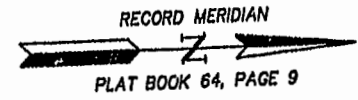

JAMES CITY SERVICE AUTHORITY
T.M. (39-1)(1-3)
P.B. 37, PG. 96
P.B. 53, PG. 71

"CASEY TRACT"
T.M. (38-4)(1-7)

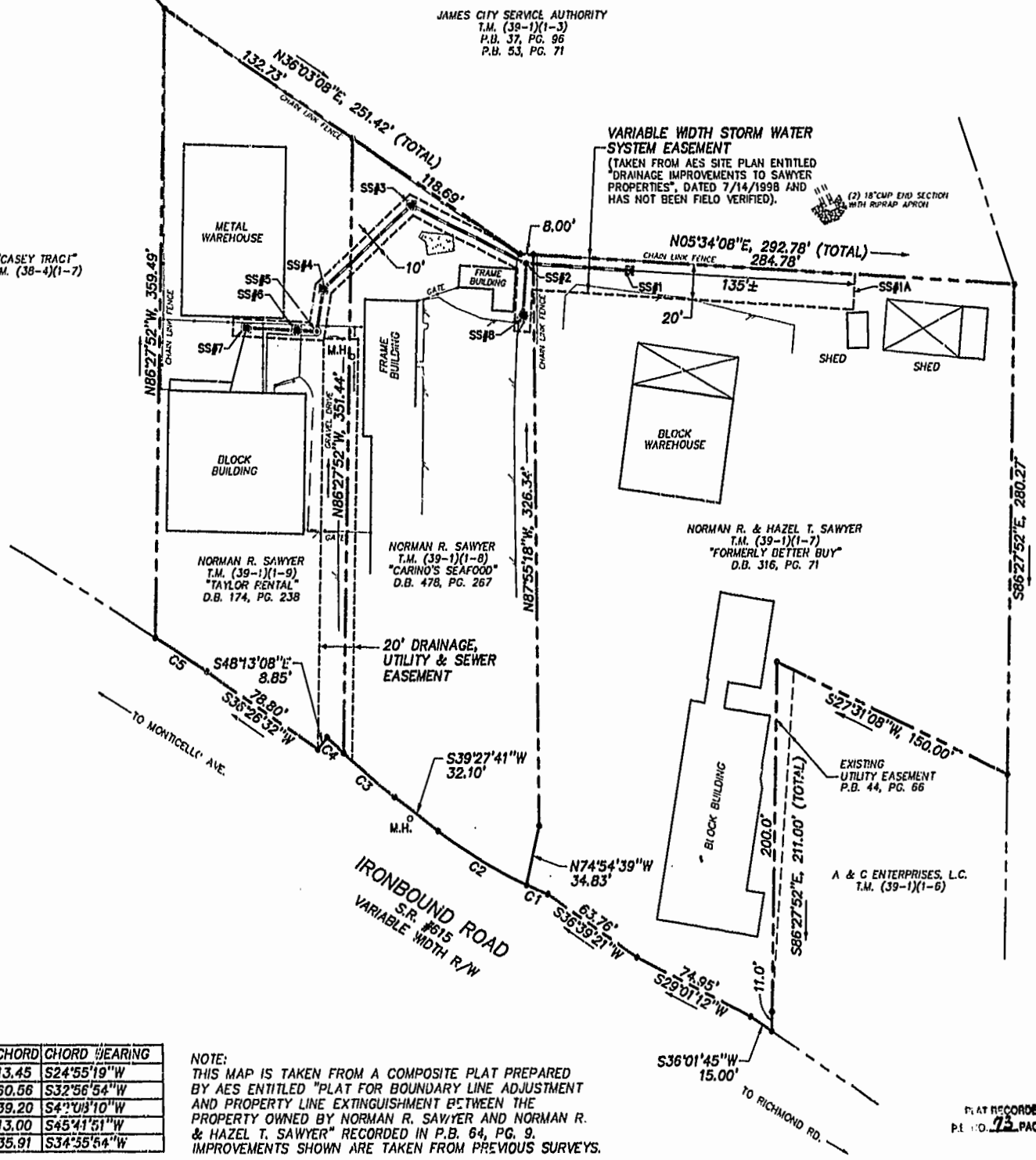

VIRGINIA DEPARTMENT OF TRANSPORTATION
T.M. (39-1)(1-4)

A & C ENTERPRISES, L.C.
T.M. (39-1)(1-6)

NORMAN R. & HAZEL T. SAWYER
T.M. (39-1)(1-7)
"FORMERLY BETTER BUY"
D.B. 316, PG. 71

NORMAN R. SAWYER
T.M. (39-1)(1-8)
"CARINO'S SEAFOOD"
D.B. 478, PG. 267

NORMAN R. SAWYER
T.M. (39-1)(1-9)
"TAYLOR FENTAL"
D.B. 174, PG. 238

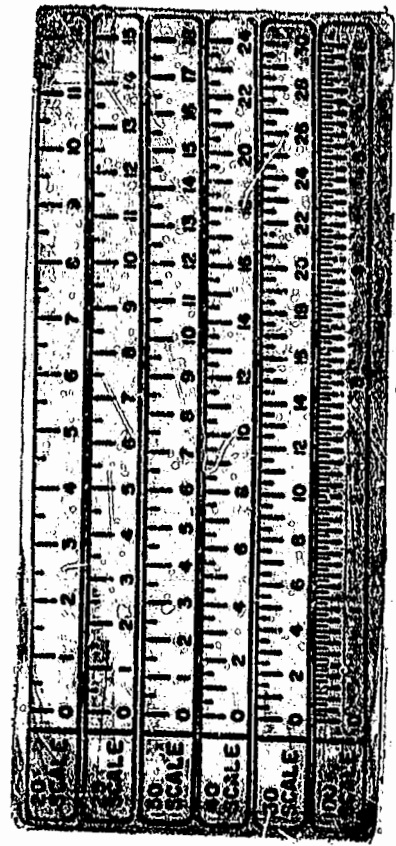

NOTE:
THIS MAP IS TAKEN FROM A COMPOSITE PLAT PREPARED BY AES ENTITLED "PLAT FOR BOUNDARY LINE ADJUSTMENT AND PROPERTY LINE EXTINGUISHMENT BETWEEN THE PROPERTY OWNED BY NORMAN R. SAWYER AND NORMAN R. & HAZEL T. SAWYER" RECORDED IN P.B. 64, PG. 9. IMPROVEMENTS SHOWN ARE TAKEN FROM PREVIOUS SURVEYS.

NUMBER	DELTA	RADIUS	LENGTH	TANGENT	CHORD	CHORD BEARING
C1	02°54'44"	264.63	13.45	6.73	13.45	S24°55'19"W
C2	13°08'27"	264.63	60.69	30.48	60.56	S32°56'54"W
C3	05°20'59"	420.00	39.21	19.62	39.20	S4°20'10"W
C4	01°46'25"	420.00	13.00	6.50	13.00	S45°41'51"W
C5	03°01'16"	681.08	35.91	17.96	35.91	S34°55'54"W

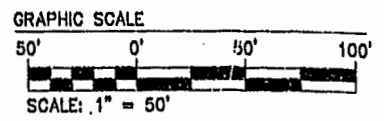

PLAT RECORDED IN
P.B. NO. 73 PAGE 57

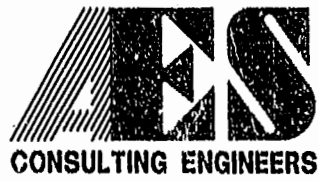

5248 Olde Towne Road, Suite 1
Williamsburg, Virginia 23188
(757) 253-0040
Fax (757) 220-8994

COMPOSITE MAP SHOWING VARIOUS EASEMENTS
LOCATED ON THE PROPERTIES OWNED BY
NORMAN R. SAWYER
AND
NORMAN R. & HAZEL T. SAWYER
BERKELEY DISTRICT JAMES CITY COUNTY VIRGINIA



No.	DATE	REVISION / COMMENT / NOTE	BY

Designed	Drawn
GMA	CMA
Scale	Date
1" = 50'	5/14/1999
Project No.	
6702	
Drawing No.	
1 OF 1	

05.14.99-10.41 67020M02.dwg