

OWNER'S CERTIFICATE

THE SUBDIVISION OF LAND AS SHOWN ON THIS PLAT IS WITH THE FREE CONSENT AND IN ACCORDANCE WITH THE DESIRE OF THE UNDERSIGNED OWNER(S), PROPRIETOR(S) AND OR TRUSTEE(S).

STONEHOUSE LIMITED LIABILITY COMPANY,
BY ITS ATTORNEY-IN-FACT:

STONEHOUSE MANAGEMENT COMPANY,
A VIRGINIA CORPORATION, PURSUANT TO SPECIAL POWER OF ATTORNEY DATED AUGUST 5, 1996 AND RECORDED IN THE CLERK'S OFFICE OF THE CIRCUIT COURT OF JAMES CITY COUNTY, VIRGINIA IN DEED BOOK 802 AT PAGE 67

BY: W. Allen Ball DATE: 4/27/99
TITLE: W. ALLEN BALL EXECUTIVE VICE PRESIDENT AND GENERAL MANAGER.

CERTIFICATE OF NOTARIZATION

COMMONWEALTH OF VIRGINIA:

CITY/COUNTY OF James City County
THE FOREGOING INSTRUMENT WAS ACKNOWLEDGED, SUBSCRIBED AND SWORN BEFORE ME THIS 27th DAY OF April, 1999,
BY W. Allen Ball AS Attorney-in-Fact OF STONEHOUSE MANAGEMENT COMPANY, A VIRGINIA CORPORATION, ON BEHALF OF THE CORPORATION AS ATTORNEY-IN-FACT ON BEHALF OF STONEHOUSE LIMITED LIABILITY COMPANY, A VIRGINIA LIMITED LIABILITY COMPANY.
MY COMMISSION EXPIRES: 9/30/2002

[Signature]
NOTARY PUBLIC

CERTIFICATE OF SOURCE OF TITLE

THE PROPERTY SHOWN ON THIS PLAT WAS CONVEYED TO STONEHOUSE LIMITED LIABILITY COMPANY, A VIRGINIA LIMITED LIABILITY COMPANY BY THE FOLLOWING DEEDS:

FROM STONEHOUSE INC., A VIRGINIA CORPORATION BY DEED DATED MARCH 12, 1996 AND RECORDED MARCH 20, 1996 IN THE OFFICE OF THE CLERK OF THE CIRCUIT COURT OF THE COUNTY OF JAMES CITY IN DEED BOOK 778, PAGE 810 AND FROM GOLF TRUST OF AMERICA, L.P., A DELAWARE LIMITED PARTNERSHIP BY DEED DATED JUNE 6, 1997 AND RECORDED JUNE 20th, 1997 IN THE OFFICE OF THE CLERK OF THE CIRCUIT COURT OF THE COUNTY OF JAMES CITY AS DOCUMENT NO. 97-0009626 PLAT BOOK 66, PAGE. 80-88.

CERTIFICATE OF APPROVAL

THIS SUBDIVISION PLAT IS APPROVED BY THE UNDERSIGNED IN ACCORDANCE WITH EXISTING SUBDIVISION REGULATIONS AND MAY BE ADMITTED TO RECORD.

5/25/99 John E. Mayne
DATE VIRGINIA DEPARTMENT OF TRANSPORTATION

5/25/99 [Signature]
DATE SUBDIVISION AGENT OF JAMES CITY COUNTY

SURVEYOR'S CERTIFICATE

I HEREBY CERTIFY THAT TO THE BEST OF MY KNOWLEDGE OR BELIEF, THIS PLAT COMPLIES WITH ALL OF THE REQUIREMENTS OF THE BOARD OF SUPERVISORS AND ORDINANCES OF THE COUNTY OF JAMES CITY, VIRGINIA, REGARDING THE PLATTING OF SUBDIVISIONS WITHIN THE COUNTY.

4/26/99 [Signature]
DATE NAME



STATE OF VIRGINIA, COUNTY OF JAMES CITY

IN THE CLERK'S OFFICE OF THE CIRCUIT COURT PLAT SHOWN HEREON WAS PRESENTED AND ADMITTED TO

RECORD THIS 9 DAY OF June 1999

AS THE LAW DIRECTS CLERK: [Signature]

PLAT BOOK, 73 PAGE NO. 55

NOTES :

1. THIS PLAT WAS BASED ON INFORMATION OF RECORD, INFORMATION PROVIDED BY THE OWNER AND INFORMATION PURSUANT TO AN ACTUAL SURVEY.
2. THIS PROPERTY IS REFERENCED TO THE VIRGINIA STATE PLANE COORDINATE SYSTEM "NAD 83".
3. THIS PROPERTY IS ZONED PUD-R WITH PROFFERS.
4. THIS PROPERTY IS SERVED BY PUBLIC WATER AND SEWER.
5. THIS BOUNDARY LINE ADJUSTMENT PLAT COMPLIES WITH THE PROFFERS APPLICABLE TO THE PROPERTY, RECORDED IN JAMES CITY COUNTY D.B. 747, PG. 476.
6. COMMON AREAS ARE MORE PARTICULARLY DEFINED IN THE DECLARATION RECORDED IN DOCUMENT NO. 97-0015414, IN THE CLERK'S OFFICE OF THE CIRCUIT COURT OF JAMES CITY COUNTY.
7. SETBACK REQUIREMENTS FOR SUMMERFIELD SUBDIVISION ARE SPECIFIED IN THE DESIGN CRITERIA STANDARDS AND GUIDELINES FOR STONEHOUSE, VIRGINIA AS PREPARED BY STONEHOUSE LIMITED LIABILITY COMPANY, PUBLISHED BY THE ENVIRONMENTAL REVIEW COMMITTEE.
8. UTILITY AND OTHER EASEMENTS ARE RESERVED PURSUANT TO THE DECLARATION RECORDED IN DOCUMENT NO. 97-0015414, IN THE CLERK'S OFFICE OF THE CIRCUIT COURT OF JAMES CITY COUNTY AS THE SAME MAY BE AMENDED OR SUPPLEMENTED FROM TIME TO TIME.
9. ALL IRRIGATION EASEMENTS SHOWN ON THIS PLAT WERE DEDICATED TO GOLF TRUST OF AMERICA, L.P. BY DOCUMENT NO. 97-0009626, RECORDED IN CIRCUIT COURT, WILLIAMSBURG / JAMES CITY COUNTY.
10. ALL UTILITY EASEMENTS SHOWN ON THIS PLAT ARE HEREBY DEDICATED TO THE JAMES CITY SERVICE AUTHORITY.
11. ALL DRAINAGE EASEMENTS SHOWN ON THIS PLAT ARE HEREBY DEDICATED TO STONEHOUSE, L.L.C.
12. THE VIRGINIA DEPARTMENT OF TRANSPORTATION IS HELD HARMLESS FROM ALL RESPONSIBILITY OF STORMWATER MANAGEMENT FACILITIES.
13. ALL ROADS ARE HEREBY DEDICATED FOR PUBLIC STREET PURPOSES.
14. ALL LOTS ARE SERVED BY PUBLIC WATER AND SANITARY SEWER.
15. ALL OTHER UTILITIES, ELECTRIC POWER, TELEPHONE, NATURAL GAS, ETC. SHALL BE PLACED UNDERGROUND.

AREA SUMMARY - LOT 6

OLD AREA - 12,032 S.F. 0.2762 AC.

NEW AREA - 16,687 S.F. 0.3872 AC.

PLAT REFERENCES

"SUMMERFIELD" - P.B. 68, PG. 57-58

PARCEL (A) - P.B. 63, PG 89-97

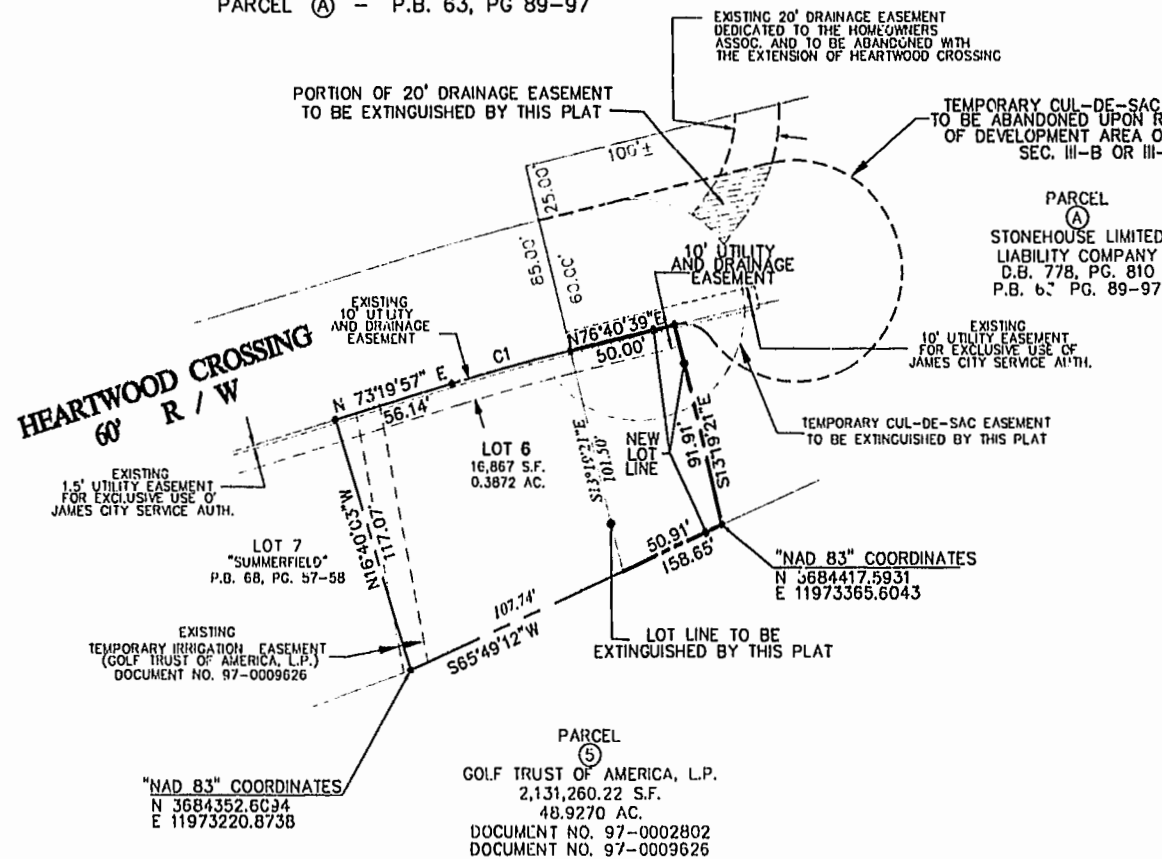

11:05 AM 9 June 1999
[Signature]

CURVE TABLE						
CURVE	RADIUS	LENGTH	TANGENT	CHORD	BEARING	DELTA
1	970.00	56.63	28.32	56.62	N 75°00'18" E	03°20'42"

Book 73 Page 55

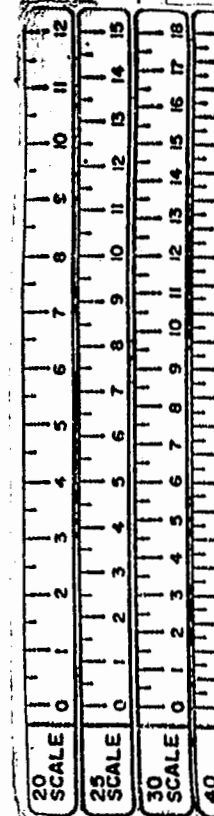
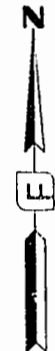
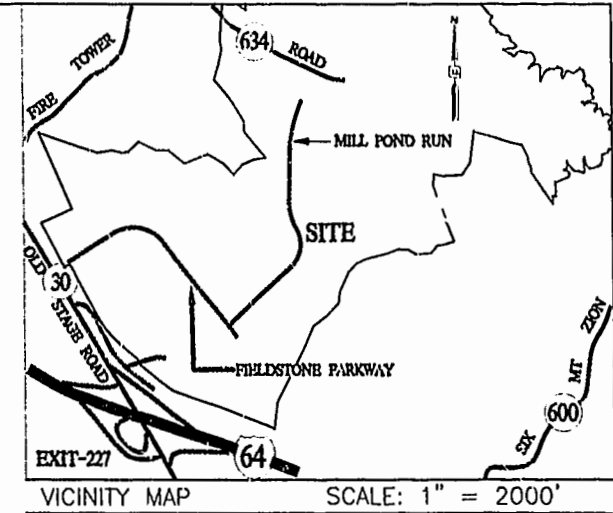

BOUNDARY LINE ADJUSTMENT PLAT OF LOT 6 "SUMMERFIELD" AND PARCEL (A) BEING THE PROPERTY OF STONEHOUSE LIMITED LIABILITY COMPANY

STONEHOUSE DISTRICT, JAMES CITY COUNTY
DATE: APRIL 21, 1999 SCALE: 1"=50'



Langley and McDonald, P.C.

Engineers - Surveyors - Planners
Landscape Architects - Environmental Consultants

VIRGINIA BEACH

WILLIAMSBURG

