

OWNER'S CERTIFICATE
THE EASEMENT SHOWN HEREON IS CONVEYED WITH FREE CONSENT AND IN ACCORDANCE WITH THE DESIRE OF THE UNDERSIGNED OWNER.

BY: [Signature] 10/5/98
POWHATAN ENTERPRISES, INC. DATE

CERTIFICATE OF NOTARIZATION
STATE OF Virginia
CITY/COUNTY OF James City
I, Dianne H. McClanan, A NOTARY PUBLIC IN AND FOR THE CITY/COUNTY AND STATE AFORESAID, DO HEREBY CERTIFY THAT THE PERSON WHOSE NAME IS SIGNED TO THE FOREGOING WRITING HAS ACKNOWLEDGED THE SAME BEFORE ME IN MY CITY/COUNTY AND STATE AFORESAID, GIVEN UNDER MY NAME THIS 5 DAY OF Oct, 1998.
MY COMMISSION EXPIRES: Oct. 31, 2000
Dianne H. McClanan
(SIGNATURE)



CERTIFICATE OF APPROVAL
THIS PLAT OF PROPERTY AS SHOWN HEREON IS APPROVED BY THE UNDERSIGNED AND MAY BE ADMITTED TO RECORD.
DATE: 10/2/98 [Signature]
AGENT OR REPRESENTATIVE OF GOVERNING BODY

STATE OF VIRGINIA, COUNTY OF JAMES CITY
IN THE CLERK'S OFFICE OF THE CIRCUIT COURT OF THE COUNTY OF JAMES CITY THIS 14th DAY OF April, 1998. THE MAP SHOWN HEREON WAS PRESENTED AND ADMITTED TO THE RECORD AS THE LAW DIRECTS.
TESTE: [Signature]
CLERK OF CIRCUIT COURT
PLAT BOOK 72 PAGES 99

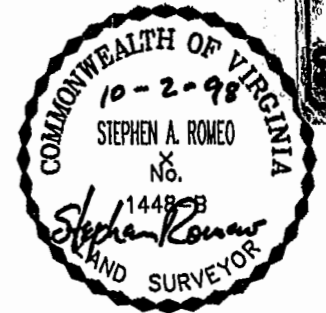
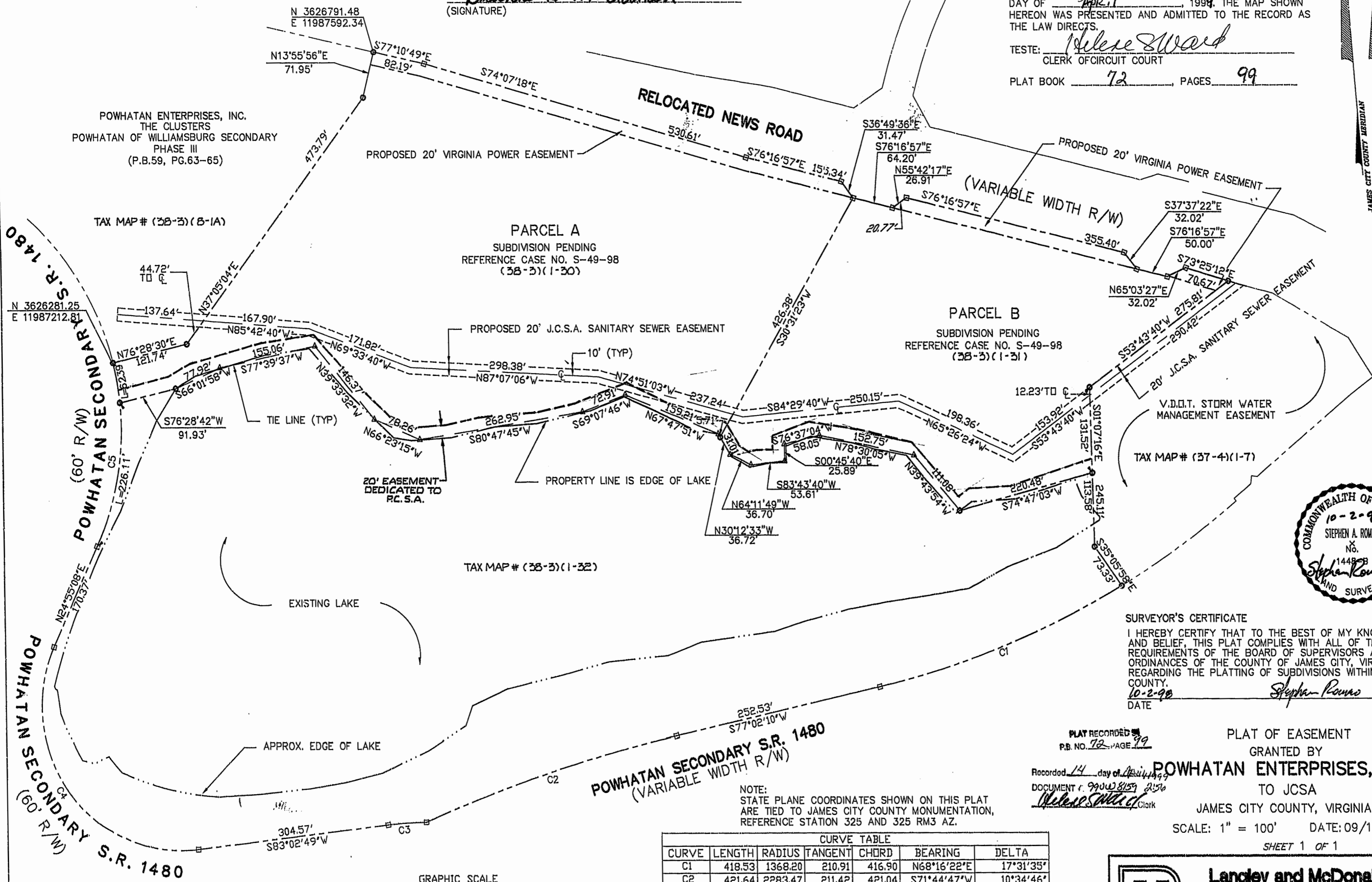

SURVEYOR'S CERTIFICATE
I HEREBY CERTIFY THAT TO THE BEST OF MY KNOWLEDGE AND BELIEF, THIS PLAT COMPLIES WITH ALL OF THE REQUIREMENTS OF THE BOARD OF SUPERVISORS AND ORDINANCES OF THE COUNTY OF JAMES CITY, VIRGINIA, REGARDING THE PLATING OF SUBDIVISIONS WITHIN THE COUNTY.
DATE: 10-2-98 NAME: Stephen Romeo

PLAT RECORDED
P.B. NO. 72 PAGE 99

Recorded 14 day of April, 1998
DOCUMENT # 990028159 2156
[Signature] Clerk

PLAT OF EASEMENT
GRANTED BY
POWHATAN ENTERPRISES, INC.
TO JCSA
JAMES CITY COUNTY, VIRGINIA
SCALE: 1" = 100' DATE: 09/15/98
SHEET 1 OF 1

NOTE:
STATE PLANE COORDINATES SHOWN ON THIS PLAT ARE TIED TO JAMES CITY COUNTY MONUMENTATION, REFERENCE STATION 325 AND 325 RM3 AZ.

CURVE TABLE						
CURVE	LENGTH	RADIUS	TANGENT	CHORD	BEARING	DELTA
C1	418.53	1368.20	210.91	416.90	N68°16'22"E	17°31'35"
C2	421.64	2283.47	211.42	421.04	S71°44'47"W	10°34'46"
C3	60.93	530.00	30.50	60.90	S86°20'26"W	06°35'12"
C4	467.95	220.00	395.85	384.59	N36°01'01"W	121°52'19"
C5	149.91	430.00	149.91	283.11	N05°41'56"E	38°26'26"

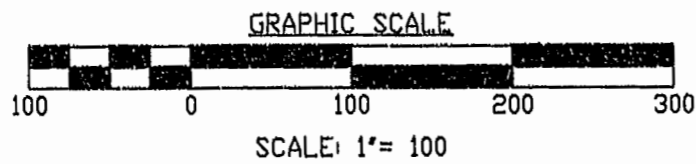

VIRGINIA POWER EASEMENT INFORMATION DEPICTED ON THIS PLAT IS BASED UPON SHEETS 3, 4 & 5 OF VDOT PROJECT 0613-133.C-501 DATED 09-09-96.

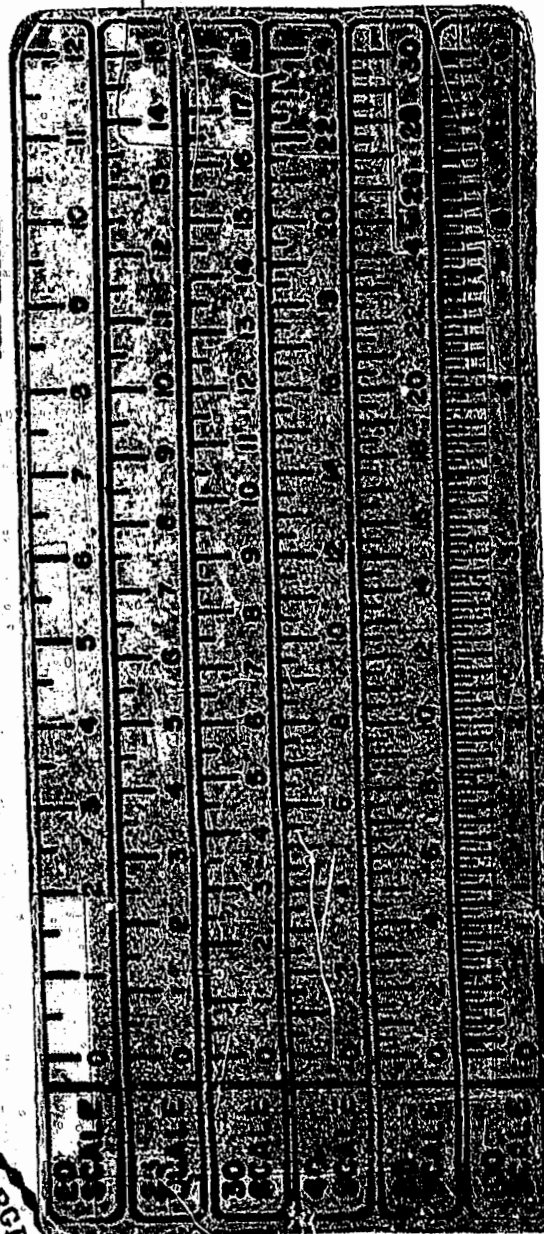

Langley and McDonald, P.C.
Engineers • Surveyors • Planners
Landscape Architects • Environmental Consultants
VIRGINIA BEACH WILLIAMSBURG