

VICINITY MAP(nts)

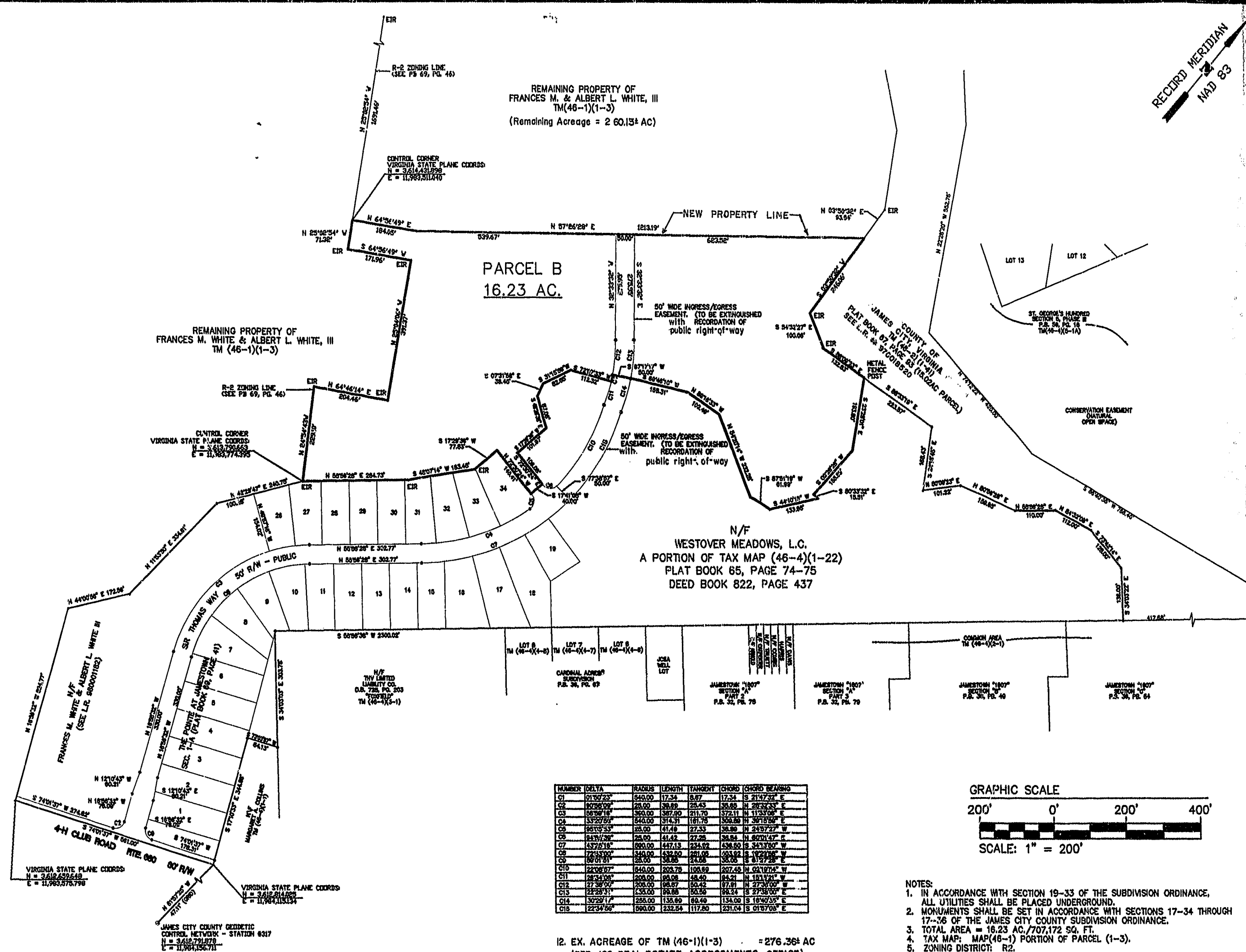

RECORD MERIDIAN
MAD 83

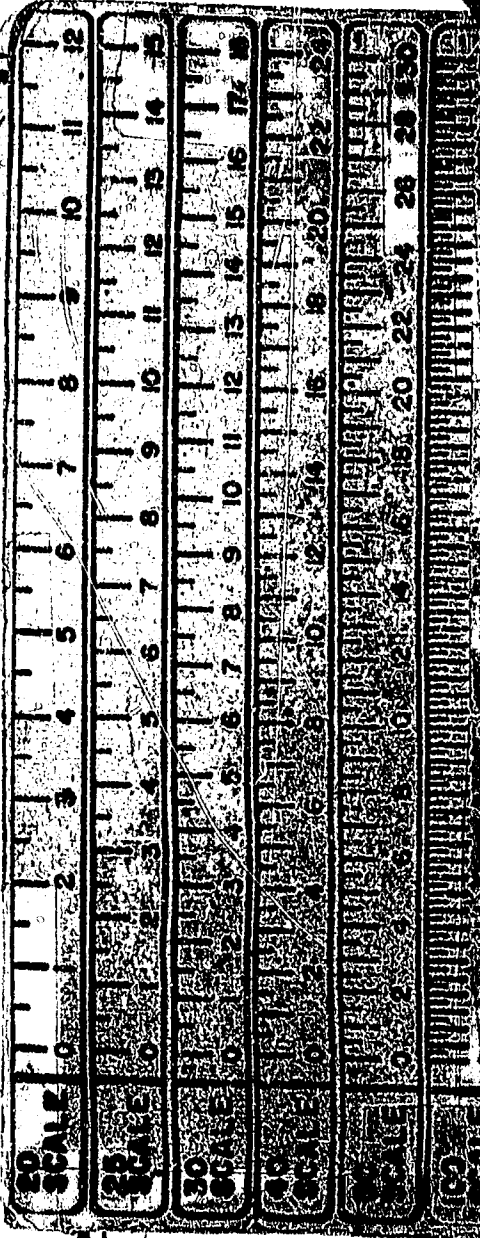

OWNER'S CERTIFICATE
THE SUBDIVISION OF LAND SHOWN ON THIS PLAT AND KNOWN AS MAINLAND FARM, PARCEL B IS WITH THE FREE CONSENT AND IN ACCORDANCE WITH THE DESIRE OF THE UNDERSIGNED OWNERS, PROPRIETORS AND OR TRUSTEES.
DATE: 2/12/99 NAME: Frances M. White
DATE: 2-12-99 NAME: Albert L. White

CERTIFICATE OF NOTARIZATION
STATE OF VIRGINIA
CITY/COUNTY: Newport News, Carol Lynn Anderson, A NOTARY PUBLIC
IN AND FOR THE CITY/COUNTY AND STATE AFORESAID, DO HEREBY CERTIFY THAT THE PERSON WHOSE NAME IS SIGNED TO THE FOREGOING WRITING HAS ACKNOWLEDGED THE SAME BEFORE ME IN THE CITY/COUNTY AFORESAID.
GIVEN UNDER MY HAND THIS 12th DAY OF February, 1999
MY COMMISSION EXPIRES May 31, 2000
Carol Lynn Anderson, NOTARY PUBLIC

CERTIFICATE OF SOURCE OF TITLE
THE PROPERTY SHOWN ON THIS PLAT WAS CONVEYED BY DAVID M. MURRAY & ANNE F. MURRAY TO FRANCES M. & ALBERT L. WHITE III BY DEED OF EXCHANGE DATED 10/26/82 AND RECORDED IN THE OFFICE OF THE CLERK OF CIRCUIT COURT OF THE COUNTY OF JAMES CITY IN DEED BOOK 227, PAGE 590.

ENGINEERS OR SURVEYOR'S CERTIFICATE
HEREBY CERTIFY THAT TO THE BEST OF MY KNOWLEDGE OR BELIEF, THIS PLAT COMPLIES WITH ALL OF THE REQUIREMENTS OF THE BOARD OF SUPERVISORS AND ORDINANCES OF THE COUNTY OF JAMES CITY, VIRGINIA, REGARDING THE PLATTING OF SUBDIVISIONS WITHIN THE COUNTY.
DATE: 1/26/99 NAME: Nancy L. Herman-Thompson
NANCY L. HERMAN-THOMPSON L.S. #002254

CERTIFICATE OF APPROVAL
THIS SUBDIVISION IS APPROVED BY THE UNDERSIGNED IN ACCORDANCE WITH EXISTING SUBDIVISION REGULATIONS AND MAY BE ADMITTED TO RECORD.
DATE: 2-19-99 NAME: Brad C. Book
VIRGINIA DEPARTMENT OF TRANSPORTATION
DATE: 2-19-99 NAME: Technical Advisor
VIRGINIA DEPARTMENT OF HEALTH
DATE: 2/26/99
SUBDIVISION AGENT OF JAMES CITY COUNTY

STATE OF VIRGINIA, JAMES CITY COUNTY
IN THE CLERK'S OFFICE OF THE CIRCUIT COURT FOR THE COUNTY OF JAMES CITY THE 1 DAY OF April, 1999
THIS MAP WAS PRESENTED AND ADMITTED TO RECORD AS THE LAW
DIRECTS IN PLAT BOOK 72 PAGE 79
TESTE: HELENE SWARD, Clerk
BY: Helene Sward, CLERK

NUMBER	DELTA	BEARING	LENGTH	ADJACENT	CHORD	CHORD BEARING
G1	017023'	S40.00'	17.54'	S 214725'	17.54'	S 214725'
G2	007850'	S 28.00'	39.89'	S 28.45'	39.89'	S 28.45'
G3	065911'	S 360.00'	387.80'	S 211.70'	372.11'	S 113308'
G4	332070'	S 240.00'	314.31'	S 161.70'	303.69'	S 397189'
G5	067015'	S 25.00'	41.48'	S 27.33'	41.48'	S 27.33'
G6	043130'	S 28.00'	41.42'	S 27.26'	41.42'	S 27.26'
G7	437818'	S 000.00'	437.13'	S 234.02'	438.92'	S 343750'
G8	278310'	S 240.00'	432.00'	S 221.00'	408.92'	S 192986'
G9	181011'	S 23.00'	32.88'	S 24.28'	32.88'	S 24.28'
G10	222870'	S 240.00'	222.78'	S 108.89'	207.48'	S 021024'
G11	283410'	S 208.00'	28.06'	S 18.40'	28.06'	S 18.40'
G12	273910'	S 208.00'	28.07'	S 18.41'	28.07'	S 18.41'
G13	222871'	S 230.00'	222.79'	S 108.89'	207.48'	S 021024'
G14	372911'	S 223.00'	118.89'	S 108.40'	118.89'	S 108.40'
G15	222872'	S 240.00'	222.78'	S 108.89'	207.48'	S 021024'

12. EX. ACREAGE OF TM (46-1)(1-3) = 276.36 ± AC
(PER JCC REAL ESTATE ASSESSMENTS OFFICE)
PARCEL TO BE SUBDIVIDED = 16.23 AC
(PARCEL B)
REMAINING ACREAGE OF TM(46-1)(1-3) = 260.13 ± AC

I CERTIFY THAT THIS PERIMETER SURVEY IS CORRECT TO THE BEST OF MY KNOWLEDGE AND BELIEF, SUBJECT TO EASEMENTS, SERVITUDES, & COVENANTS ON RECORD. BOUNDARY SURVEY SHOWN IS BASED ON A CURRENT FIELD SURVEY.

- NOTES:**
- IN ACCORDANCE WITH SECTION 19-33 OF THE SUBDIVISION ORDINANCE, ALL UTILITIES SHALL BE PLACED UNDERGROUND.
 - MONUMENTS SHALL BE SET IN ACCORDANCE WITH SECTIONS 17-34 THROUGH 17-36 OF THE JAMES CITY COUNTY SUBDIVISION ORDINANCE.
 - TOTAL AREA = 16.23 AC / 707,172 SQ. FT.
 - TAX MAP: MAP(46-1) PORTION OF PARCEL (1-3).
 - ZONING DISTRICT: R2.
 - RECORDED REFERENCES:
DEED BOOK 227, PAGE 590.
PLAT BOOK 65, PAGES 74-75.
OFFICE OF THE CLERK OF CIRCUIT COURT OF THE COUNTY OF JAMES CITY, VIRGINIA.
 - BUILDING SETBACK:
FRONT: 25'
REAR: 35'
SIDE: 10'
 - ANY OLD WELLS THAT MAY BE ON THE PROPERTY THAT WILL NOT BE USED MUST BE PROPERLY ABANDONED ACCORDING TO STATE PRIVATE WELL REGULATIONS.
 - PARCEL B SERVED BY PUBLIC WATER & PUBLIC SEWER.
 - THIS SUBDIVISION PLAT DOES NOT REPRESENT A BOUNDARY SURVEY OF THE ENTIRE MAINLAND FARM TRACT. THE SUBDIVIDED PORTION IS BASED UPON AN ACTUAL FIELD SURVEY AND DEEDS/PLATS OF RECORD.
 - ER = EXISTING IRON ROD.

SCALE AS NOTED
DESIGNED NLHT/DNW
DRAWN DNW
CHECKED NLHT
DATE 1/26/99
COMMISSION NUMBER 1980100
SHEET NUMBER 1 OF 1

SUBDIVISION PLAT
MAINLAND FARM - PARCEL B
OWNER/DEVELOPER
FRANCES M. AND ALBERT L. WHITE III
BERKELEY DISTRICT JAMES CITY COUNTY VIRGINIA

THIS DOCUMENT IS THE SOLE PROPERTY OF DJG, INC. OF WILLIAMSBURG, VIRGINIA. THE REPRODUCTION, IN WHOLE OR PART, OR THE MODIFICATION OF ANY DETAIL OR DESIGN IS NOT TO BE MADE WITHOUT THE EXPRESS WRITTEN CONSENT OF DJG, INC., COPYRIGHT 1998.

NO.	DATE	DESCRIPTION
1	1/29/99	BOUNDARY
2	2/2/99	BOUNDARY, ROAD EASEMENT
3	2/10/99	BOUNDARY
4	2/17/99	ROAD EASEMENT
5	2/26/99	NOTE 1 & 12, VIC. MAP, NOTATION

REVISIONS
NANCY L. HERMAN-THOMPSON
No. 002254
2/10/99
LAND SURVEYOR

DJG INC. Committed to Excellence
ENGINEERS • ARCHITECTS • SURVEYORS
1006 RICHMOND ROAD, P.O. BOX 3505 WILLIAMSBURG, VIRGINIA 23187
(757)253-0673 FAX: (757)253-2319 E-MAIL: djginc@vtsi.net
NORFOLK - VIRGINIA BEACH AREA (757)874-5015