

PLAT OF PROPERTY
TO BE CONVEYED BY
GREENSPRINGS PLANTATION, INC.
TO
JAMESTOWN, L.L.C.
BERKELEY DISTRICT
JAMES CITY COUNTY, VIRGINIA
DATE: 3/10/99 SCALE: 1"=200'
SHEET 7 OF 7

Langley and McDonald, P.C.
Engineers Surveyors Planners
Landscape Architects Environmental Consultants
VIRGINIA BEACH WILLIAMSBURG

BRICK BAT ROAD STATE ROUTE 613
30' R/W

72 PAGE 33

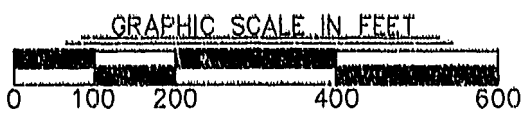
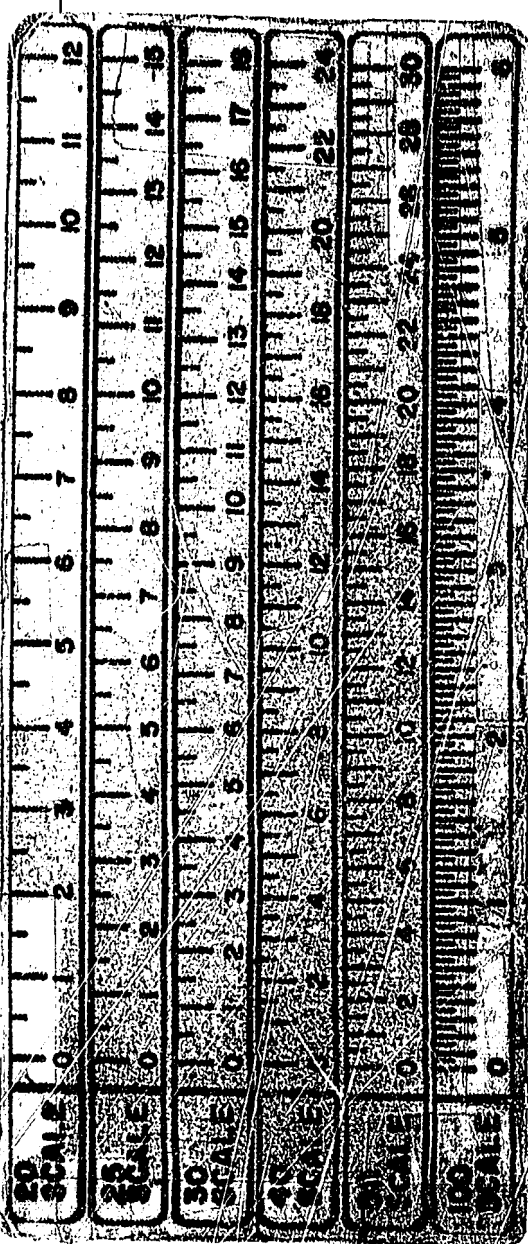
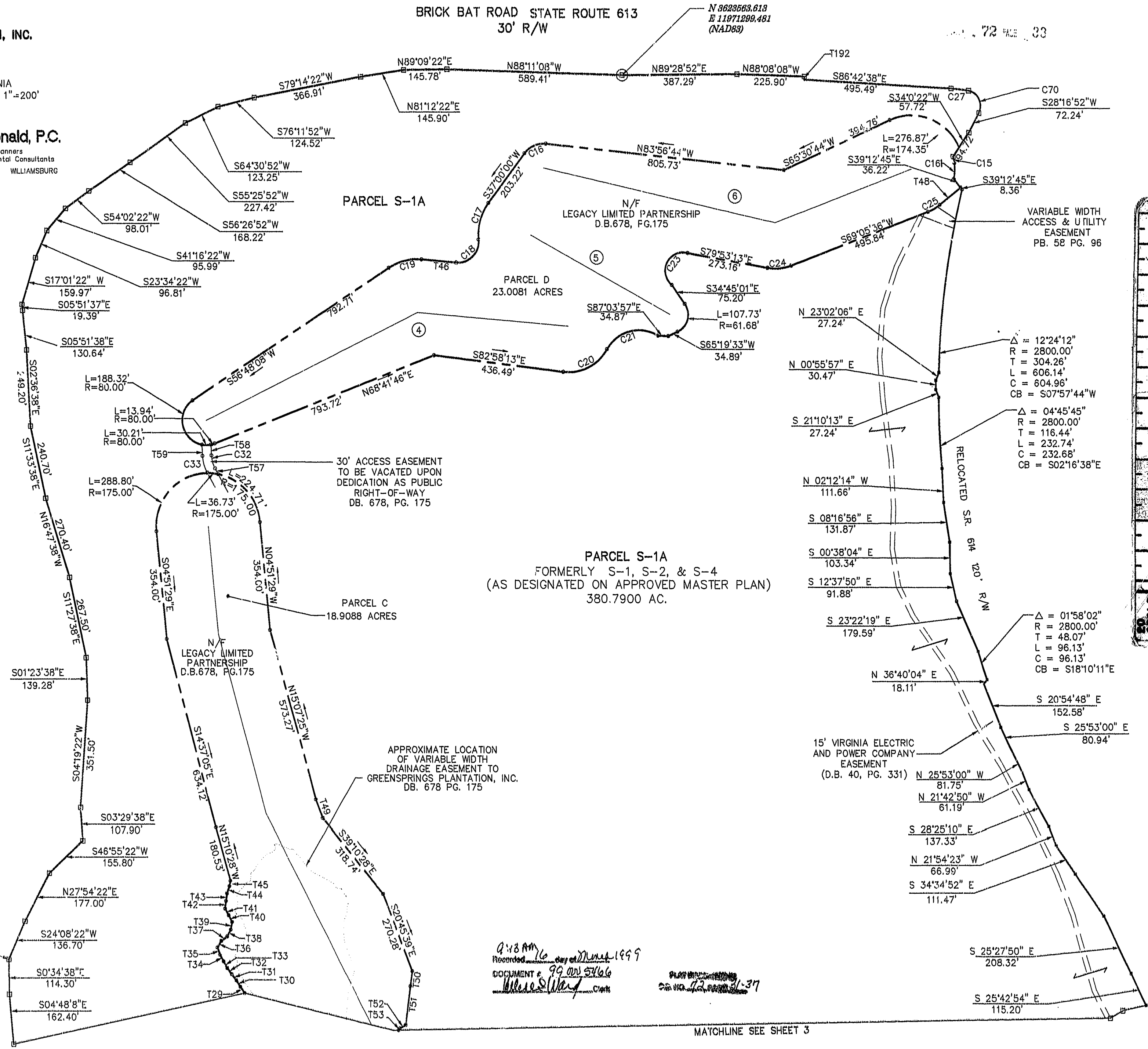

PARCEL S-1A
FORMERLY S-1, S-2, & S-4
(AS DESIGNATED ON APPROVED MASTER PLAN)
380.7900 AC.

9:18 AM
Recorded
DOCUMENT # 99 001 5366
Meredith
PLAT NO. 72 PAGE 33

MATCHLINE SEE SHEET 3

9920W

Thu Mar 11 09:57:47 1999 LFW