

CURVE TABLE					
CURVE	RADIUS	LENGTH	TANGENT	CHORD	BEARING
C2	800.00'	257.21'	129.72'	256.10'	N29°33'11"W
C3	800.00'	77.53'	38.80'	77.50'	N31°46'22"W
C4	1025.00'	158.72'	79.52'	158.56'	N70°45'42"E
C5	1025.00'	207.86'	104.29'	207.50'	N72°08'07"E
C6	975.00'	146.34'	73.31'	146.20'	N70°37'32"E
C7	25.00'	37.75'	23.52'	34.26'	S61°48'59"E
C8	425.00'	101.04'	50.76'	100.80'	S25°22'07"E
C9	25.00'	40.33'	26.08'	36.09'	S14°01'48"W
C10	155.00'	30.34'	15.22'	30.29'	S65°50'49"W
C11	1720.00'	606.94'	306.66'	603.80'	S61°20'43"W
C12	1720.00'	414.16'	208.09'	413.16'	S64°33'22"W

SECTION IV-D
"ORCHARD HILL"
PHASE 1
PLAT BOOK 70, PAGE 42-45

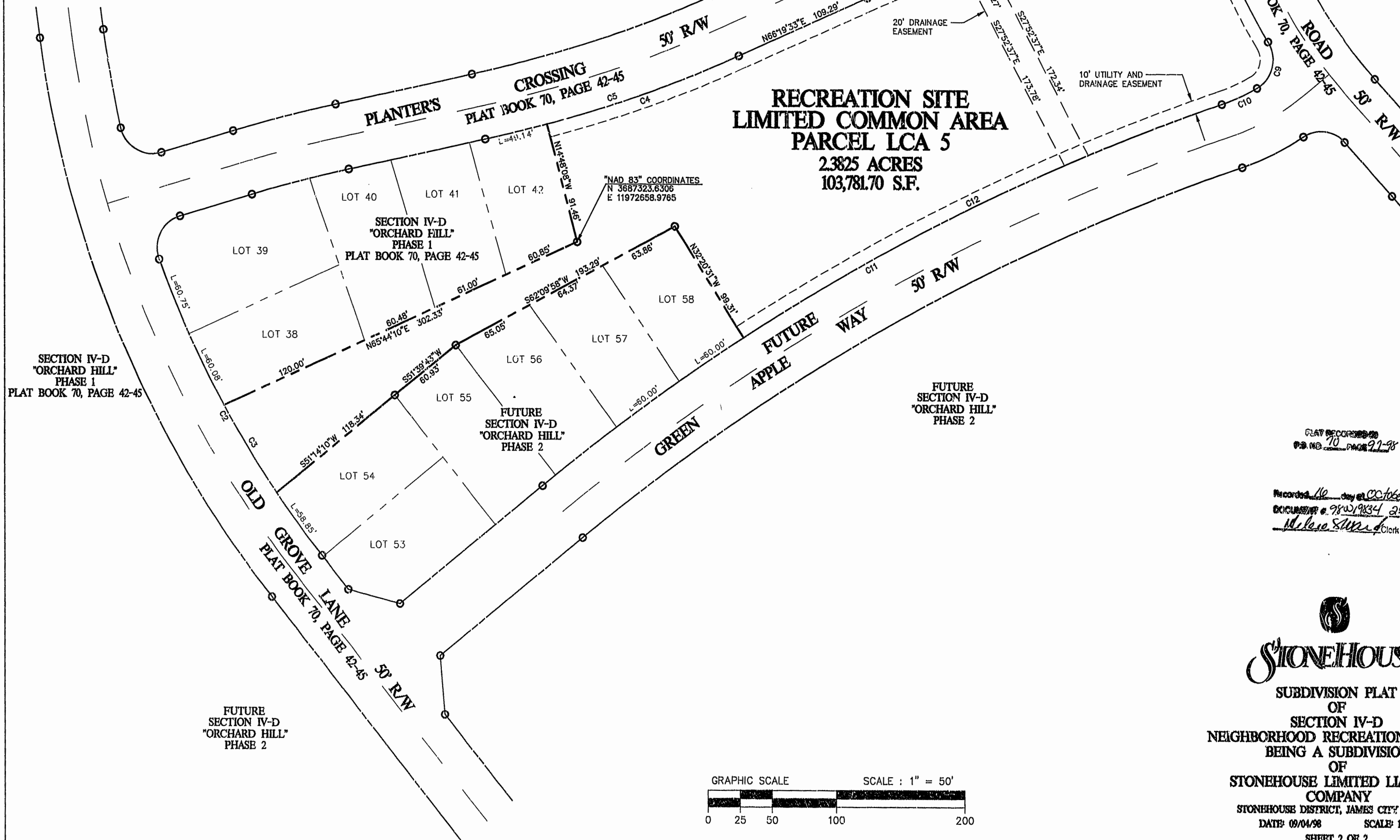

70 PAGE 98

VIRGINIA STATE PLANE COORDINATE
SYSTEM (SOUTH ZONE) (NAD 83)

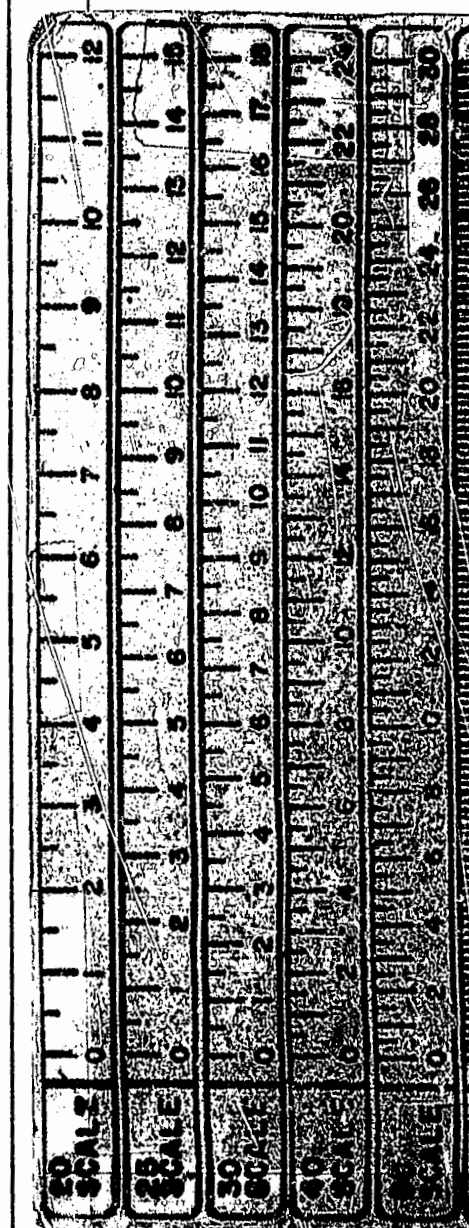

PLAT BOOK 70, PAGE 42-45

Recorded 10 day of October, 1998
DECLARATION of 9/20/98 2:54
M. L. Stonehouse, Clerk

STONEHOUSE

SUBDIVISION PLAT
OF
SECTION IV-D
NEIGHBORHOOD RECREATION CENTER
BEING A SUBDIVISION
OF
STONEHOUSE LIMITED LIABILITY
COMPANY
STONEHOUSE DISTRICT, JAMES CITY COUNTY
DATE: 09/04/98 SCALE: 1"=50'
SHEET 2 OF 2