

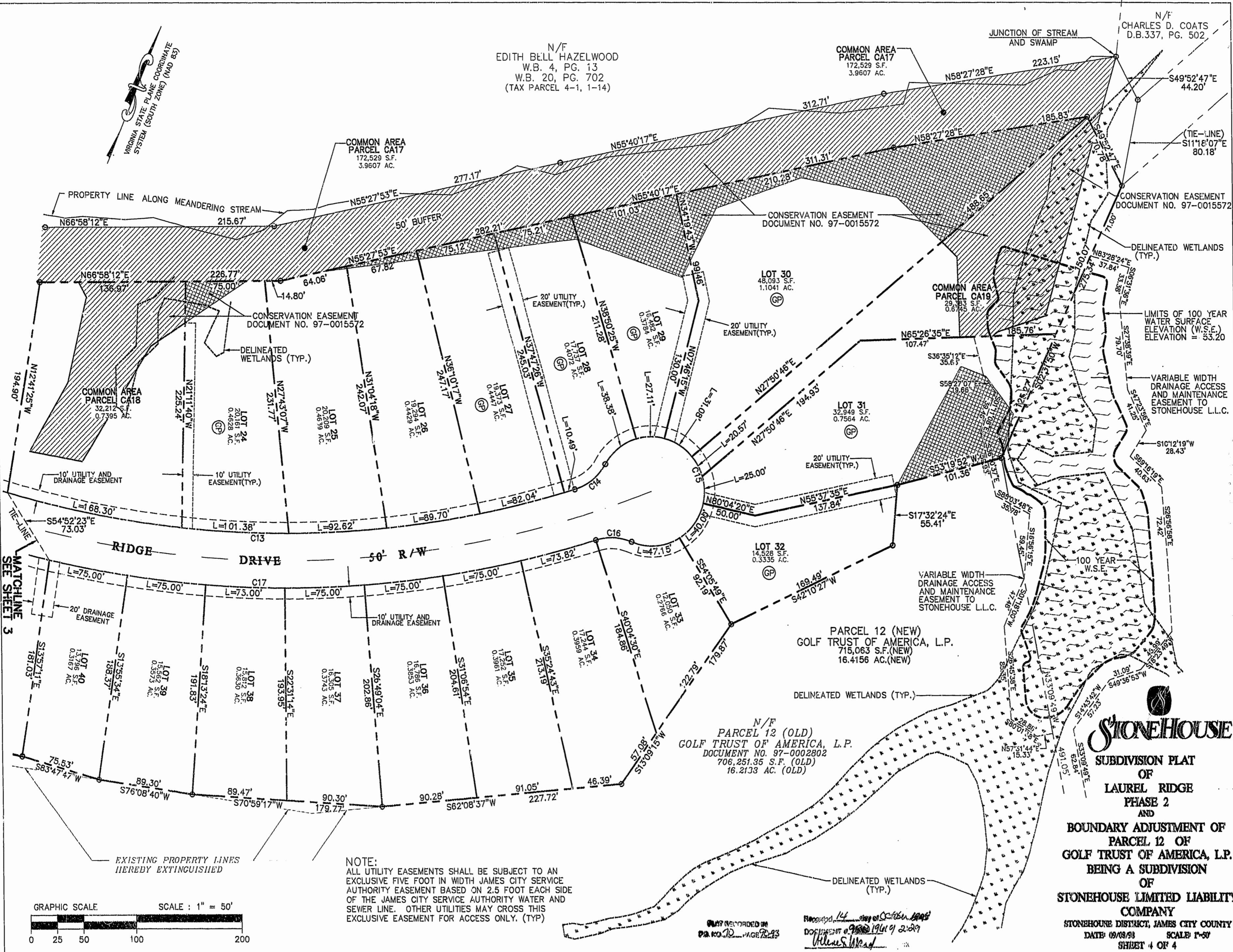

N/F
EDITH BELL HAZELWOOD
W.B. 4, PG. 13
W.B. 20, PG. 702
(TAX PARCEL 4-1, 1-14)

N/F
CHARLES D. COATS
D.B.337, PG. 502



MATCHLINE
SEE SHEET 3

EXISTING PROPERTY LINES
HEREBY EXTINGUISHED

NOTE:
ALL UTILITY EASEMENTS SHALL BE SUBJECT TO AN
EXCLUSIVE FIVE FOOT IN WIDTH JAMES CITY SERVICE
AUTHORITY EASEMENT BASED ON 2.5 FOOT EACH SIDE
OF THE JAMES CITY SERVICE AUTHORITY WATER AND
SEWER LINE. OTHER UTILITIES MAY CROSS THIS
EXCLUSIVE EASEMENT FOR ACCESS ONLY. (TYP)

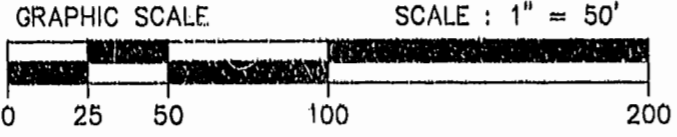

RECORDED IN
PLAT NO. 20 PAGE 72-73
RECORDED IN
PLAT NO. 1961 OF 2009
MAY 19 2009

STONEHOUSE
SUBDIVISION PLAT
OF
LAUREL RIDGE
PHASE 2
AND
BOUNDARY ADJUSTMENT OF
PARCEL 12 OF
GOLF TRUST OF AMERICA, L.P.
BEING A SUBDIVISION
OF
STONEHOUSE LIMITED LIABILITY
COMPANY
STONEHOUSE DISTRICT, JAMES CITY COUNTY
DATE: 09/09/08 SCALE: 1"=50'
SHEET 4 OF 4

