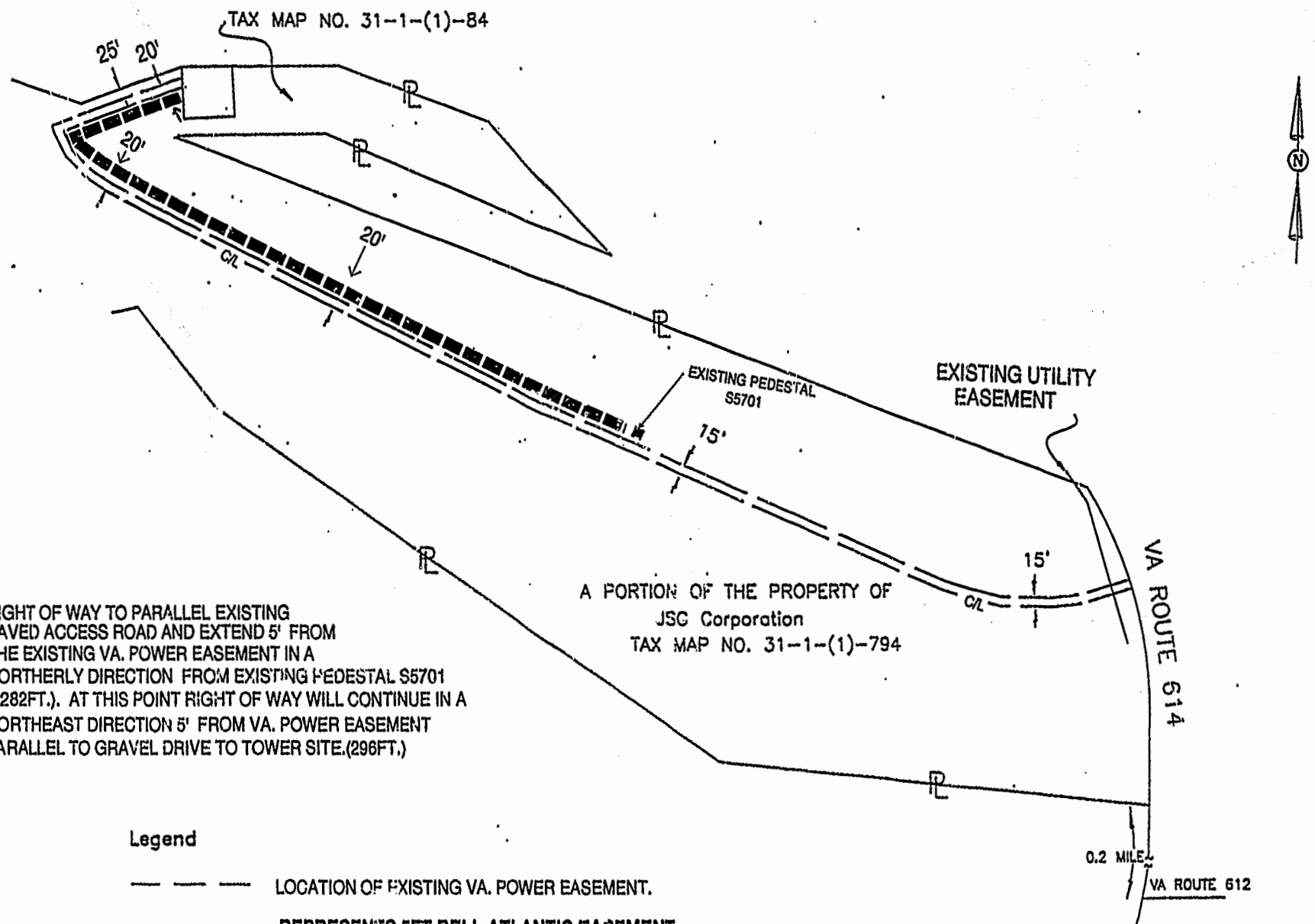

EXHIBIT "A"



RIGHT OF WAY TO PARALLEL EXISTING PAVED ACCESS ROAD AND EXTEND 5' FROM THE EXISTING VA. POWER EASEMENT IN A NORTHERLY DIRECTION FROM EXISTING PEDESTAL S5701 (1282FT.). AT THIS POINT RIGHT OF WAY WILL CONTINUE IN A NORTHEAST DIRECTION 5' FROM VA. POWER EASEMENT PARALLEL TO GRAVEL DRIVE TO TOWER SITE.(296FT.)

- Legend**
- — — — — LOCATION OF EXISTING VA. POWER EASEMENT.
 - ▬▬▬▬▬▬▬ REPRESENTS 5FT.BELL ATLANTIC EASEMENT.

Recorded 9:55 Am
 5th day of October, 1998
 DOCUMENT # 980019098
 Helen S. Ward Clerk

PLAT RECORDED IN
 P.B. NO. 70 PAGE 82

BELL ATLANTIC OF VIRGINIA	
DISTRICT	POWHATAN
COUNTY	JAMES CITY
PERMIT #	BC-351722
ENG. BY	T.E. DREWRY
DATE	8-14-98

