

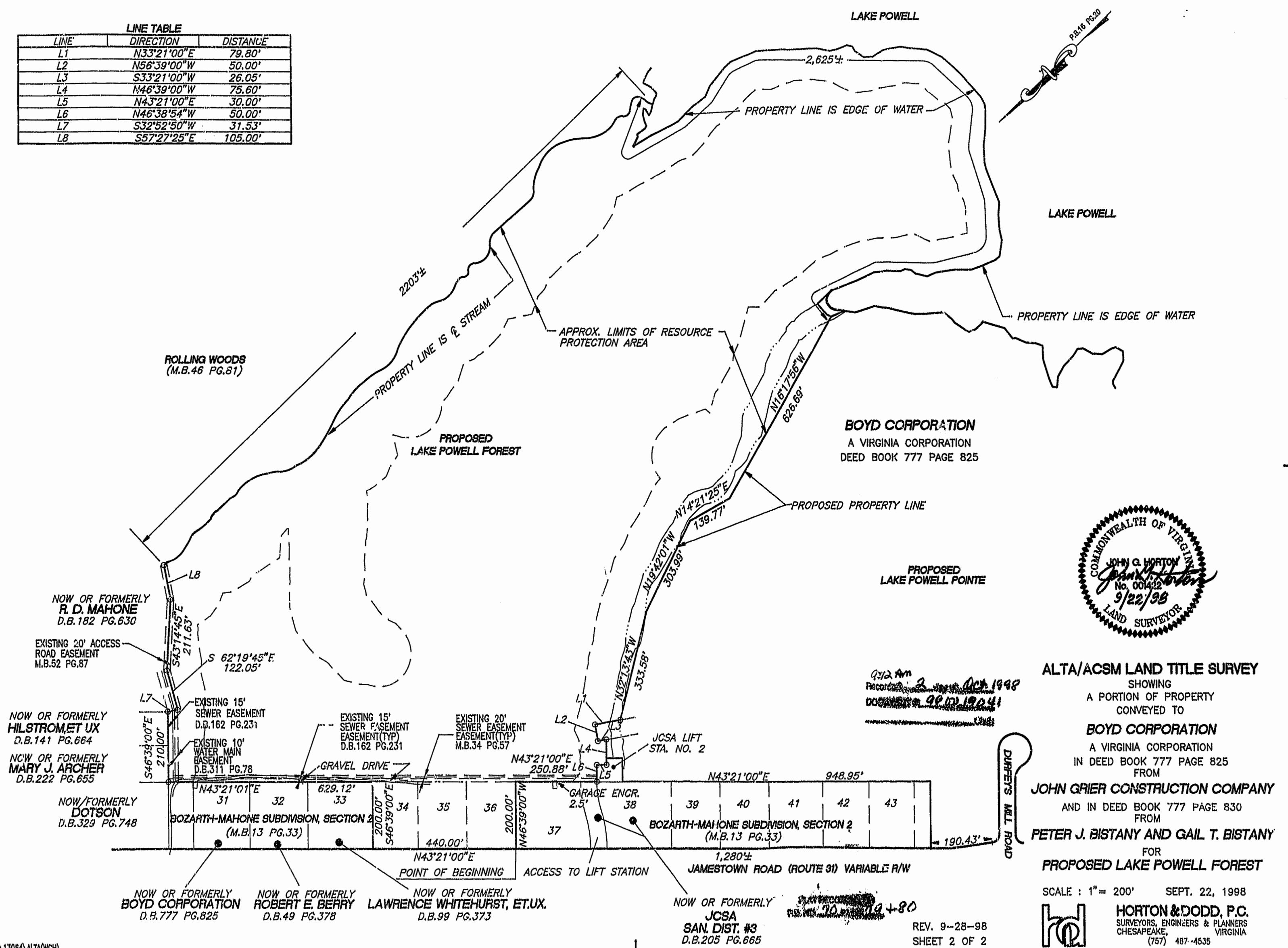

LINE	DIRECTION	DISTANCE
L1	N33°21'00"E	79.80'
L2	N56°39'00"W	50.00'
L3	S33°21'00"W	26.05'
L4	N46°39'00"W	75.60'
L5	N43°21'00"E	30.00'
L6	N46°38'54"W	50.00'
L7	S32°52'50"W	31.53'
L8	S57°27'25"E	105.00'



ALTA/ACSM LAND TITLE SURVEY
 SHOWING
 A PORTION OF PROPERTY
 CONVEYED TO
BOYD CORPORATION
 A VIRGINIA CORPORATION
 IN DEED BOOK 777 PAGE 825
 FROM
JOHN GRIER CONSTRUCTION COMPANY
 AND IN DEED BOOK 777 PAGE 830
 FROM
PETER J. BISTANY AND GAIL T. BISTANY
 FOR
PROPOSED LAKE POWELL FOREST

SCALE : 1" = 200' SEPT. 22, 1998
 **HORTON & DODD, P.C.**
 SURVEYORS, ENGINEERS & PLANNERS
 CHESAPEAKE, VIRGINIA
 (757) 487-4535

9/22 Am
 Record 2
 9/22/98
 99019041

NOW OR FORMERLY
JCSA
 SAN. DIST. #3
 D.B.205 PG.665
 REV. 9-28-98
 SHEET 2 OF 2