

AREA TABLE - PHASE ONE	
TOTAL AREA	310,441 SQ.FT. or 7.127 AC.
UNIT AREA	33,974 SQ.FT. or 0.780 AC.
COMMON AREA	130,812 SQ.FT. or 3.003 AC.
RECREATION AREA	145,555 SQ.FT. or 3.344 AC.

NOTES:
 1. THE TOTAL AREA OF PARCEL 12 IS 586,462 SQ.FT. (13.463 AC.) OF WHICH 17,968 SQ.FT. (0.412 AC.) IS ADDITIONAL LAND.
 2. THE AREA OF THE SUBMITTED LAND IS 568,494 SQ.FT. (13.051 AC.)
 3. THE COMMON AREA IS TO BE THE RESPONSIBILITY OF THE CONDOMINIUM ASSOCIATION AND HAS A TOTAL AREA OF 3.003 AC.

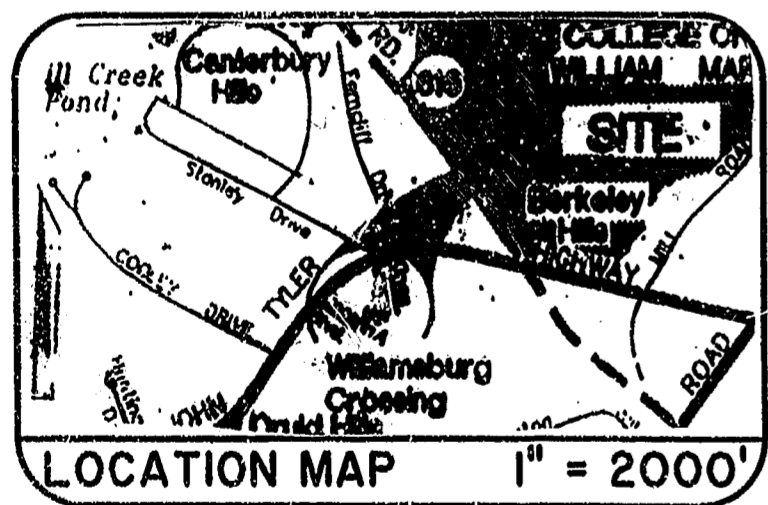
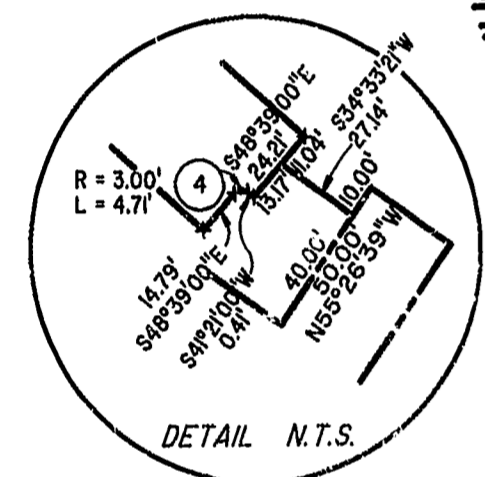
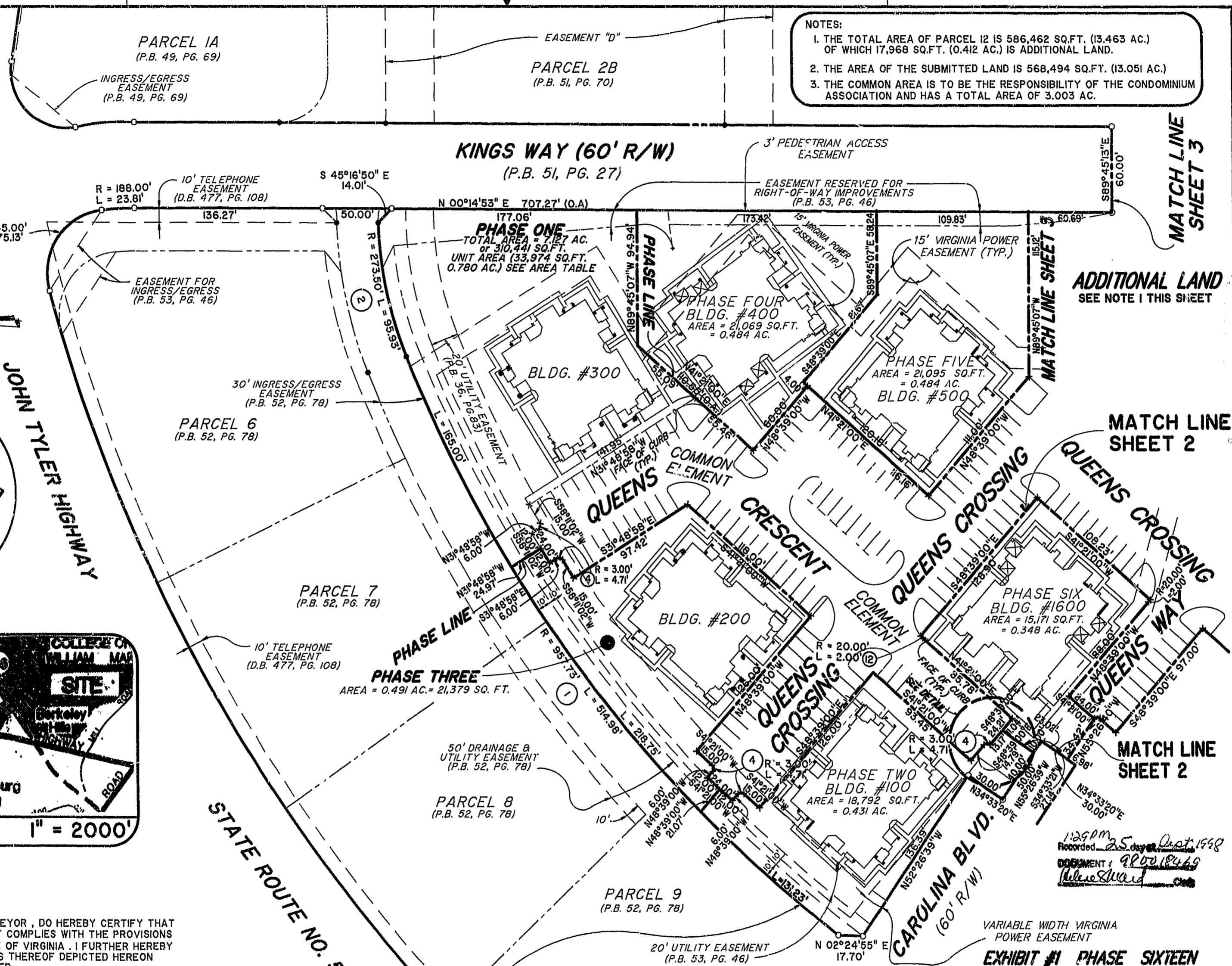

I RALF SIMON, A CERTIFIED LAND SURVEYOR, DO HEREBY CERTIFY THAT THIS PLAT IS ACCURATE, AND THAT IT COMPLIES WITH THE PROVISIONS OF SECTION 55 - 79.58A OF THE CODE OF VIRGINIA. I FURTHER HEREBY CERTIFY THAT ALL UNITS OR PORTIONS THEREOF DEPICTED HEREON HAVE BEEN SUBSTANTIALLY COMPLETED.

THE UNDERSIGNED CERTIFIED LAND SURVEYOR CERTIFIES THAT HE HAS READ SECTION 55 - 79.58B OF THE CODE OF VIRGINIA, AND FINDS THIS PLAT TO BE ACCURATE AND IN COMPLIANCE WITH THE CODE. I FURTHER CERTIFY THAT ALL UNITS OR PORTIONS THEREOF DEPICTED HEREON HAVE BEEN SUBSTANTIALLY COMPLETED.

PLAT NO. 70 JUL 72-75
 P.B. NO. 52, PG. 78

9.22.1998
 DATE LAND SURVEYOR

MATCH LINE SHEET 2

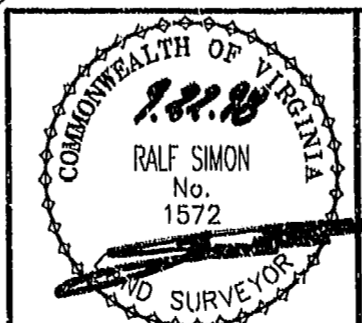

Hassell & Folkes, P.C.
 Engineers Surveyors Planners
 325 Volvo Parkway
 Chesapeake, VA, 23320
 (757)547-9531

DRAWN BY: HJS DATE: 09/18/98
 COMP BY: L.A.Q. DATE: 08/09/96
 CHECKED BY: HBA DATE: 09/18/98

EXHIBIT #1 PHASE SIXTEEN
 LAFONTAINE CONDOMINIUMS
 AT
 WILLIAMSBURG CROSSING
 PHASE SIXTEEN
 FOR
 UNIVERSITY SQUARE ASSOCIATES
 JAMESTOWN DISTRICT JAMES CITY COUNTY, VIRGINIA

SIZE C	DISK/BOX 49E/15	FILENAME LF-P16.DWG	REV.
--------	-----------------	---------------------	------

SCALE: 1" = 50' DATE: 09/18/98 SHEET 1 of 4

