

NOTES: EXISTING UTILITY EASEMENTS WITHIN
RIGHT-OF-WAY ARE HERE BY ABANDONED
ALL ITALICS TEXT REFERS TO
EXTINGUISHED PROPERTY LINES

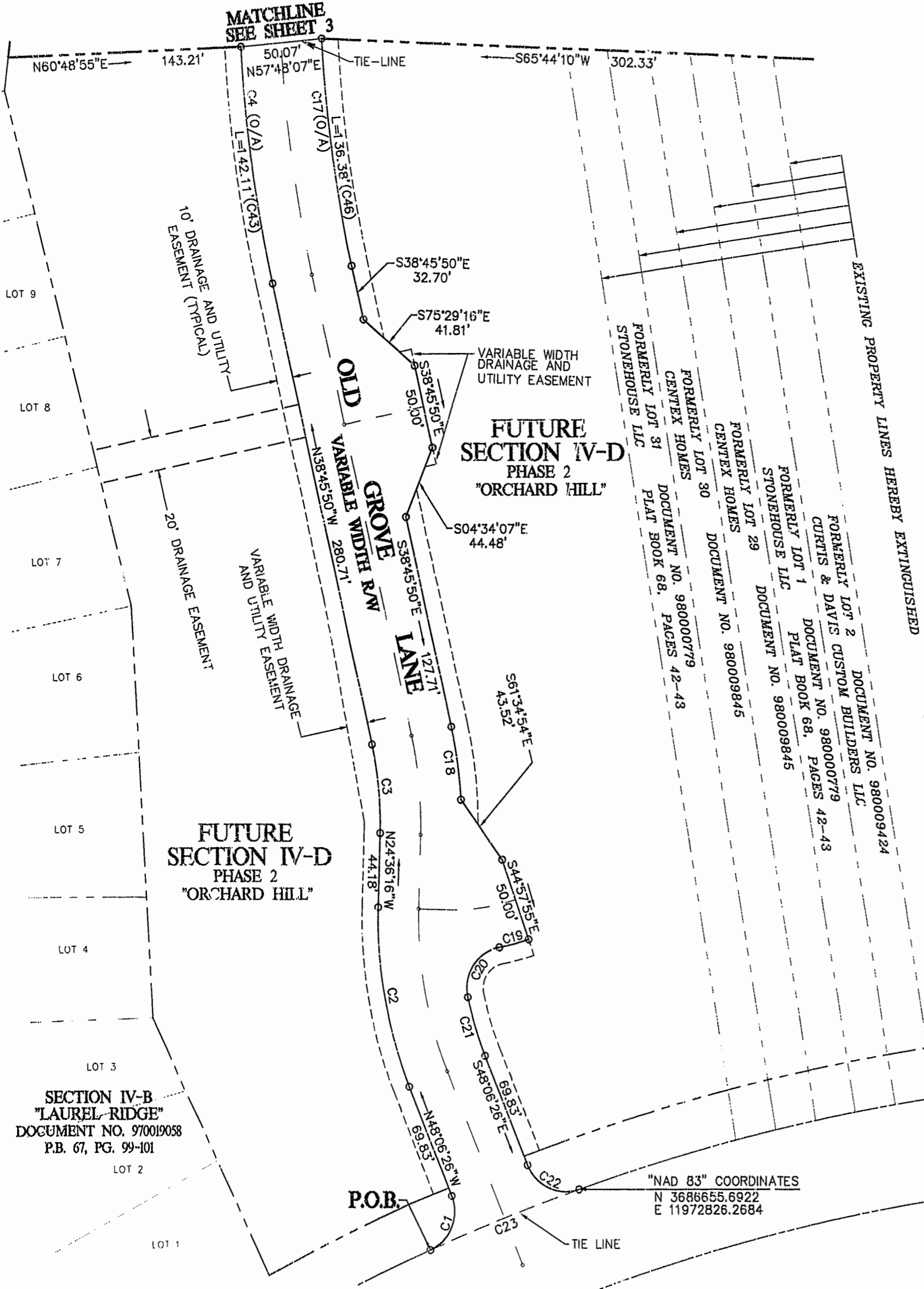

**FUTURE SECTION IV-D
PHASE 2
"ORCHARD HILL"**

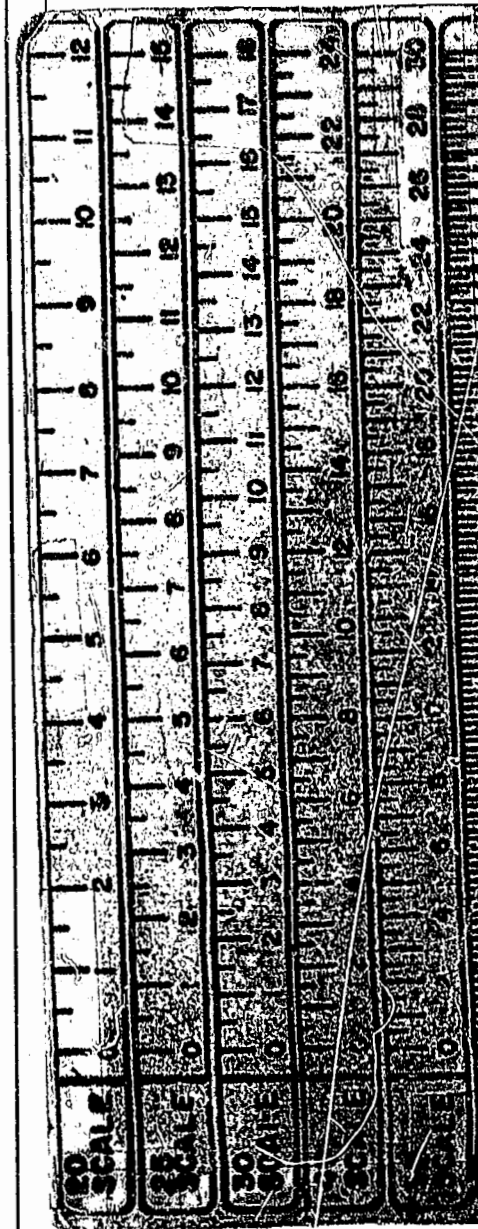
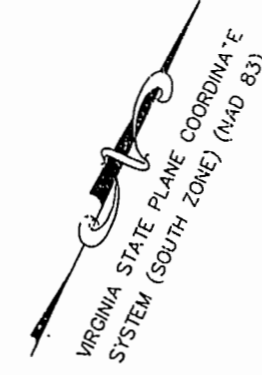

**SUBDIVISION PLAT
OF
ORCHARD HILL
PHASE 1
AND
BOUNDARY ADJUSTMENTS OF
3 LOTS IN
"ORCHARD HILL" SEC. IV-D
AND
2 LOTS IN
"THE OVERLOOK AT ORCHARD HILL" SEC. IV-E
BEING A SUBDIVISION
OF
STONEHOUSE LIMITED LIABILITY
COMPANY
STONEHOUSE DISTRICT, JAMES CITY COUNTY
DATE: 07/08/98 SCALE: 1"=50'
SHEET 2 OF 4**

SECTION IV-B
"LAUREL RIDGE"
DOCUMENT NO. 970019058
P.B. 67, PG. 99-101
LOT 2

"NAD 83" COORDINATES
N 3686655.6922
E 11972826.2684

Recorded *37440m* day of *Aug* 1998
DOCUMENT # *980009843*
William S. Ward CIVIL
By *Chandra A. Berkholz* R/S *Chad*

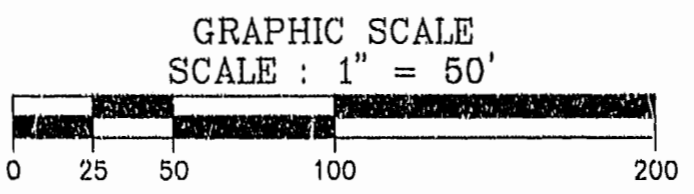

PLAT RECORDED IN
P.B. NO. *90* PAGE *42-45*