

**VA POWER EASEMENT DETAIL**  
**SCALE: 1"=50'**  
 FACING NORTH

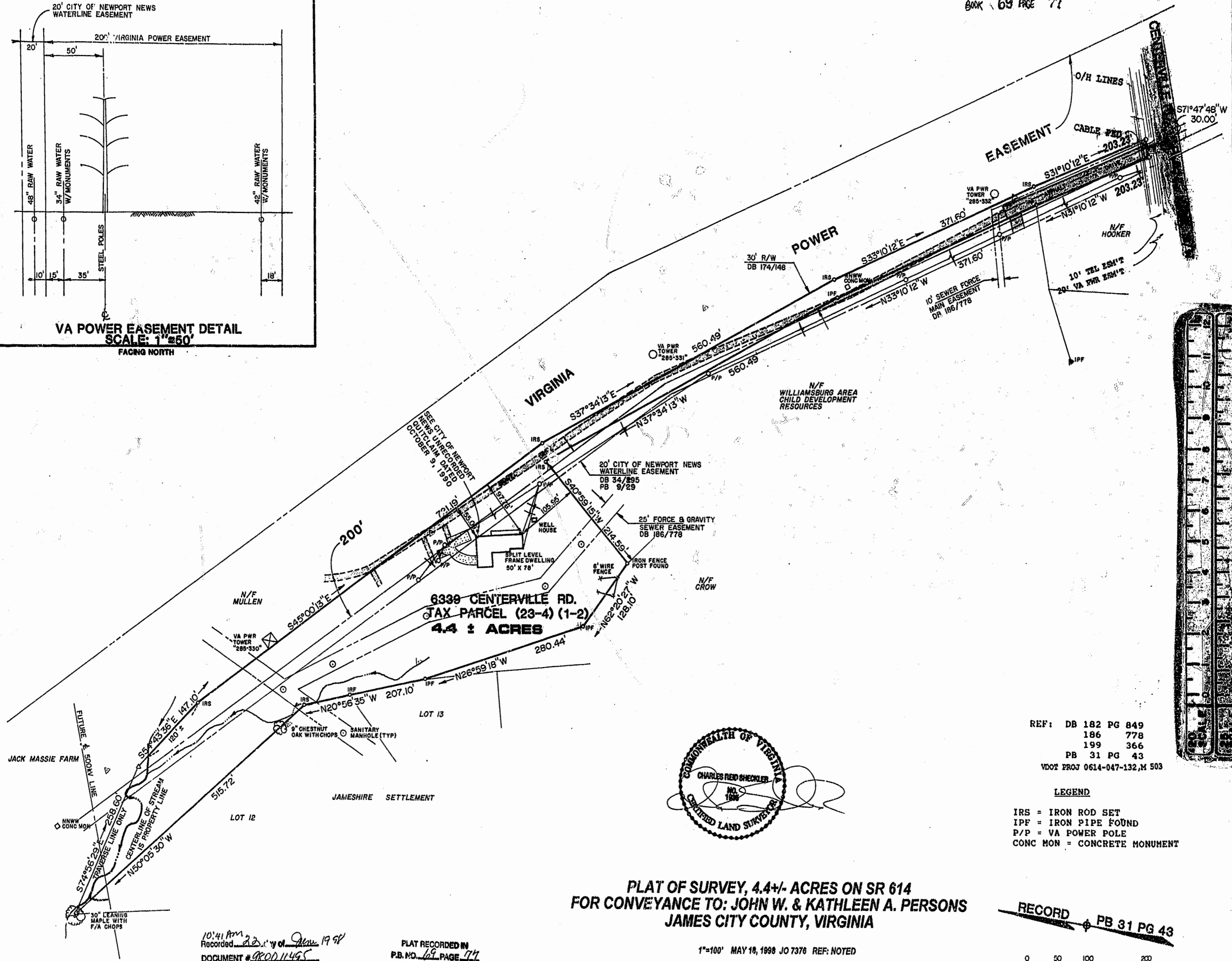

**6330 CENTERVILLE RD.**  
**TAX PARCEL (23-4) (1-2)**  
**4.4 ± ACRES**

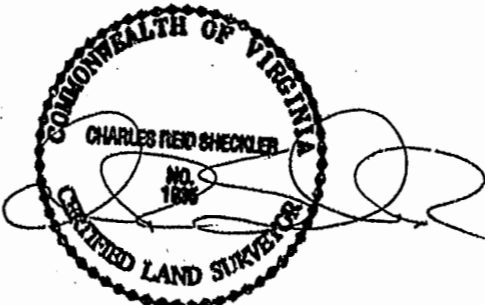

REF: DB 182 PG 849  
 186 778  
 199 366  
 PB 31 PG 43  
 VDOT PROJ 0614-047-132, M 503

**LEGEND**  
 IRS = IRON ROD SET  
 IPF = IRON PIPE FOUND  
 P/P = VA POWER POLE  
 CONC MON = CONCRETE MONUMENT

**PLAT OF SURVEY, 4.4± ACRES ON SR 614**  
**FOR CONVEYANCE TO: JOHN W. & KATHLEEN A. PERSONS**  
**JAMES CITY COUNTY, VIRGINIA**

1"=100' MAY 18, 1998 JO 7376 REF: NOTED

**RECORD** PB 31 PG 43

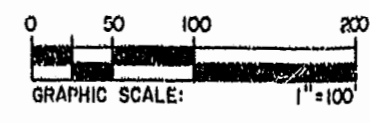

10:41 AM  
 Recorded 22<sup>nd</sup> day of June 19 98  
 DOCUMENT # 980011455  
 [Signature] Clerk

PLAT RECORDED IN  
 P.B. NO. 69 PAGE 77

**THE WOODSON COMPANY**  
 5251-18 JOHNSON TYLER HIGHWAY, #359  
 WILLIAMSBURG, VIRGINIA 23185  
 757-229-2472

