

# GREENSPRINGS PLANTATION RESORT PHASE IV

BERKELEY DISTRICT  
JAMES CITY COUNTY, VIRGINIA  
DATE: JULY 22, 1997 SCALE: 1"=200'

MATCH LINE  
SEE SHEET 4

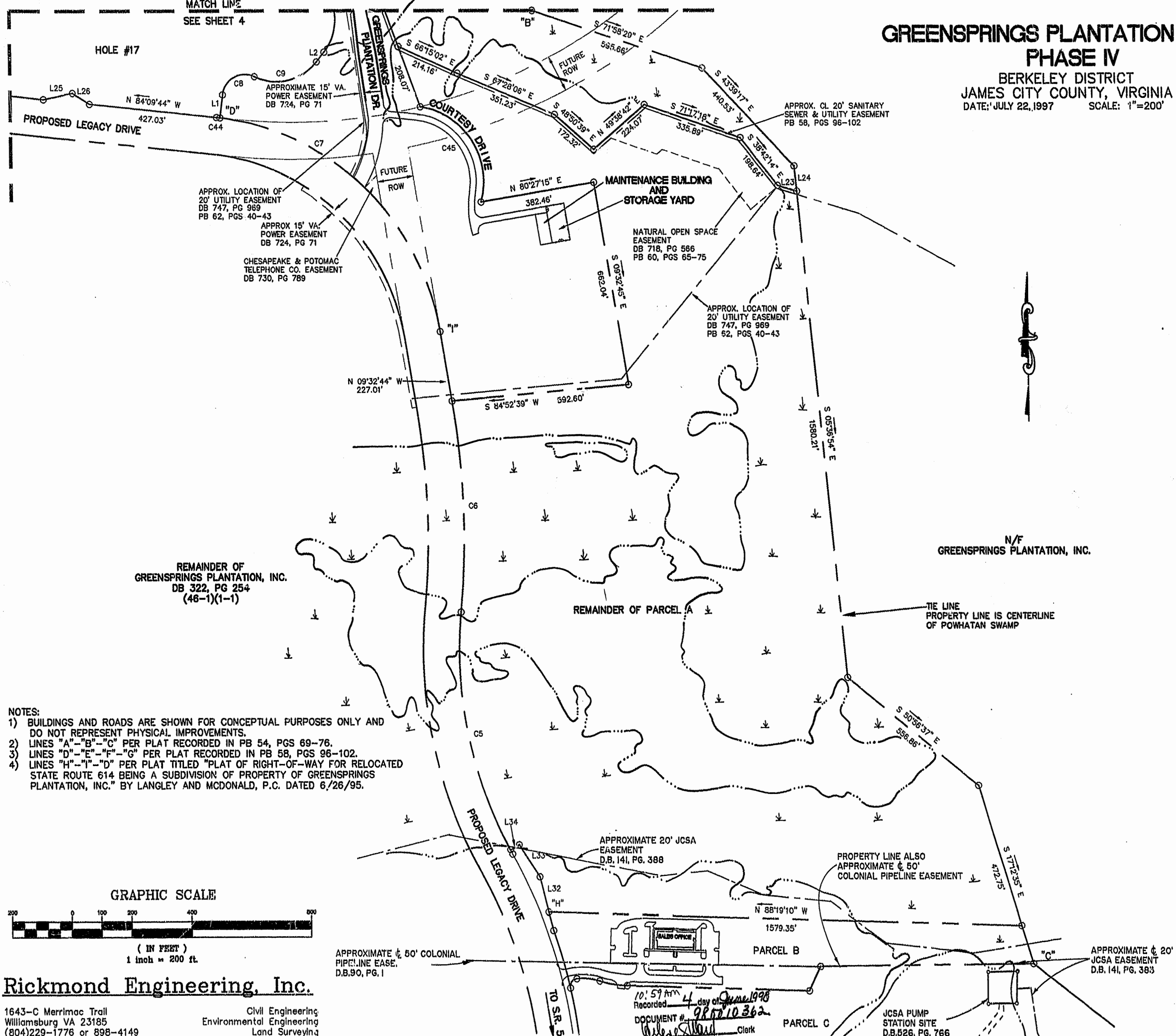

- NOTES:
- 1) BUILDINGS AND ROADS ARE SHOWN FOR CONCEPTUAL PURPOSES ONLY AND DO NOT REPRESENT PHYSICAL IMPROVEMENTS.
  - 2) LINES "A"- "B"- "C" PER PLAT RECORDED IN PB 54, PGS 69-76.
  - 3) LINES "D"- "E"- "F"- "G" PER PLAT RECORDED IN PB 58, PGS 96-102.
  - 4) LINES "H"- "I"- "J" PER PLAT TITLED "PLAT OF RIGHT-OF-WAY FOR RELOCATED STATE ROUTE 614 BEING A SUBDIVISION OF PROPERTY OF GREENSPRINGS PLANTATION, INC." BY LANGLEY AND MCDONALD, P.C. DATED 6/26/95.

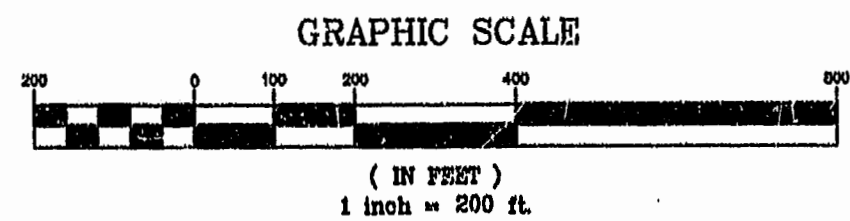

**Rickmond Engineering, Inc.**  
1643-C Merrimac Trail  
Williamsburg VA 23185  
(804)229-1776 or 898-4149  
Civil Engineering  
Environmental Engineering  
Land Surveying

10:57 AM  
Recorded 4 day of June 1998  
DOCUMENT # 98010362  
Clerk

PLAT RECORDED IN  
P.B. NO. 69 PAGE 59-62