

I, WARD M. HOLMES, LAND SURVEYOR, DO HEREBY CERTIFY THAT THIS SURVEY TO THE BEST OF MY KNOWLEDGE AND BELIEF, IS CORRECT AND COMPLIES WITH THE MINIMUM PROCEDURES AND STANDARDS ESTABLISHED BY THE VIRGINIA STATE BOARD OF LAND SURVEYORS.

THIS SURVEY IS NOT INTENDED TO SHOW ANY EASEMENTS OR IMPROVEMENTS THAT MAY AFFECT THE PROPERTY SHOWN HEREON, EXCEPT THOSE AS SHOWN.

SIGNED: Ward M. Holmes L.S. DATE: 4-14-98

NOTE: SOURCE OF MERIDIAN IS PLAT ENTITLED SURVEY OF 123.58± ACRES STANDING IN THE NAME OF J.W.W. CHISMAN & THOMAS CHISMAN LYING IN STONEHOUSE DISTRICT, JAMES CITY COUNTY, VIRGINIA, RECORDED P.B. 30 PG. 10.

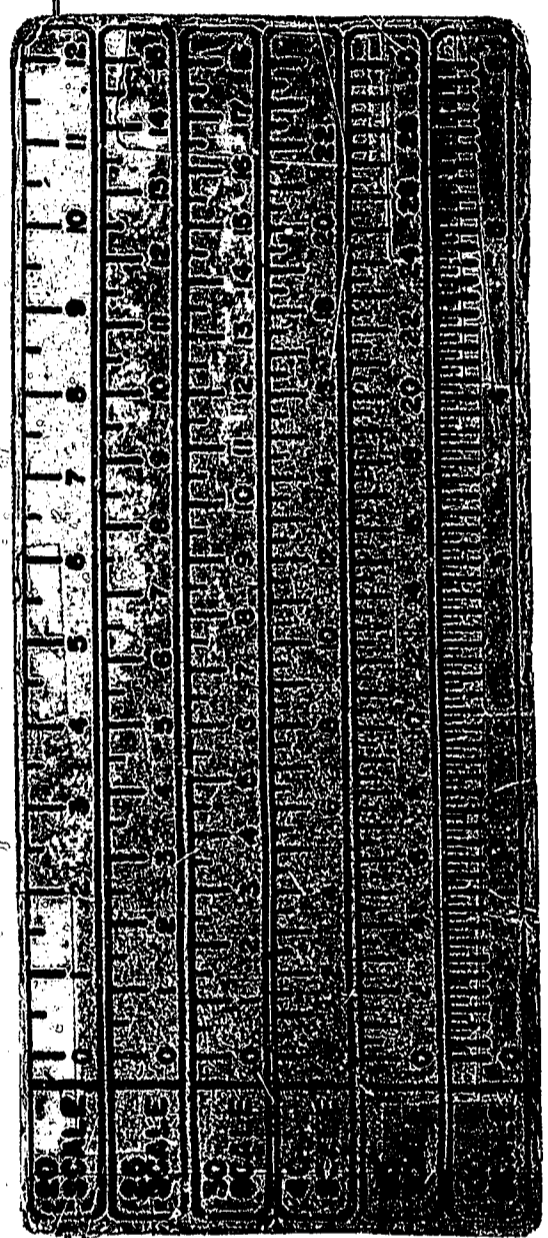
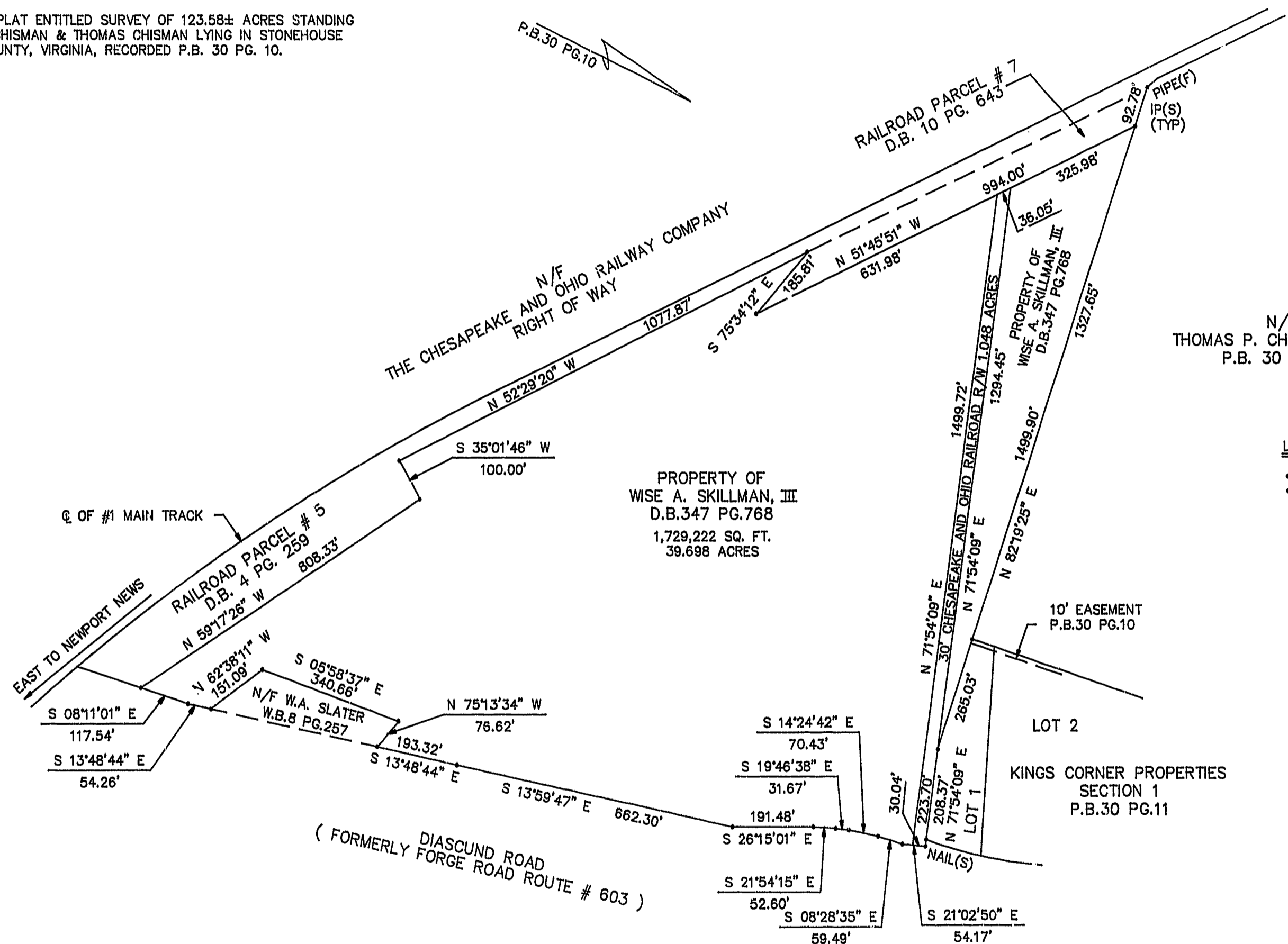
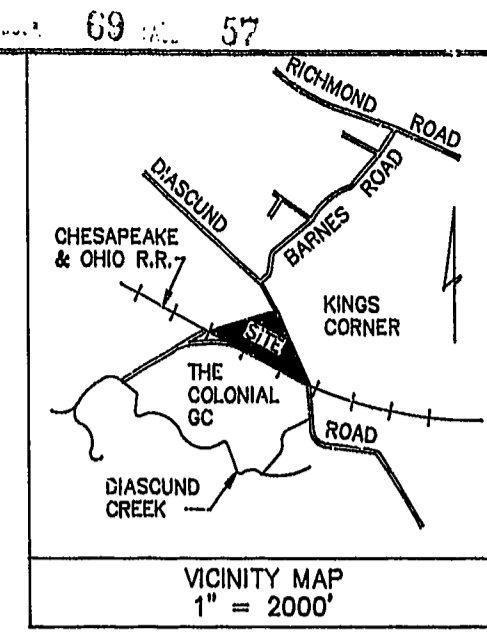

9:54
Recorded 3 day of June 1998
DOCUMENT # 98-10238
Ward M. Holmes Clerk

BOUNDARY SURVEY
OF
PROPERTY OF
WISE A. SKILLMAN, III
AS DESCRIBED IN DEED BOOK 347 PAGE 768
STONEHOUSE DISTRICT
JAMES CITY COUNTY, VIRGINIA

DATE: APRIL 1, 1998 SCALE 1" = 200'

VIRGINIA:
IN THE CLERK'S OFFICE OF THE CIRCUIT COURT OF JAMES CITY COUNTY, VIRGINIA
ON THE 3 DAY OF June, 1998, THIS PLAT WAS RECEIVED AND ADMITTED TO
RECORD IN PLAT BOOK 69, AT PAGE 57.
TESTE: Walter S. Ward, CLERK

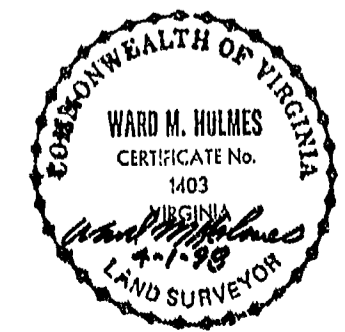
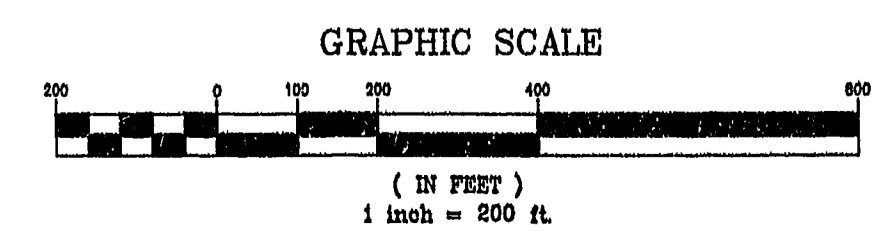

PLAT RECORDED #
P.B. NO. 69 PAGE 57

WARD M. HOLMES
LAND SURVEYOR, P.C.
9225 GRANBY STREET
NORFOLK, VIRGINIA 23503
804-480-1230

PROJECT NO. 98594