

AMENDED PLAT OF SUBDIVISION  
WATERFORD  
AT  
POWHATAN SECONDARY  
PHASE ONE  
BERKELEY DISTRICT  
JAMES CITY COUNTY, VIRGINIA

DATE: 3/9/98 SHEET 4 OF 4 SCALE: 1"=40'  
PROJECT NO: 97-008 DRAWN BY: PAUL MICHAEL

**SA** SLEDD & ASSOCIATES, P.C.  
ENGINEERS PLANNERS SURVEYORS  
11832 ROCK LANDING DRIVE, SUITE 203  
NEWPORT NEWS, VIRGINIA 23606  
(757) 873-3386

PLAT BOOK 66, PAGE 70



MATCH LINE - SEE SHEET 3

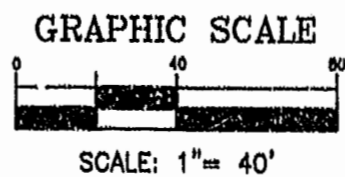
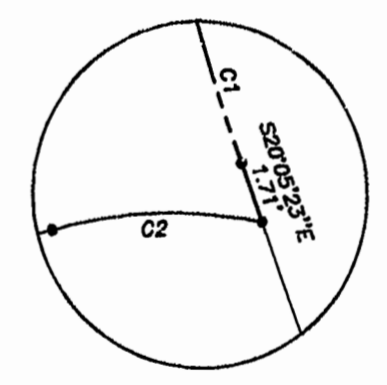
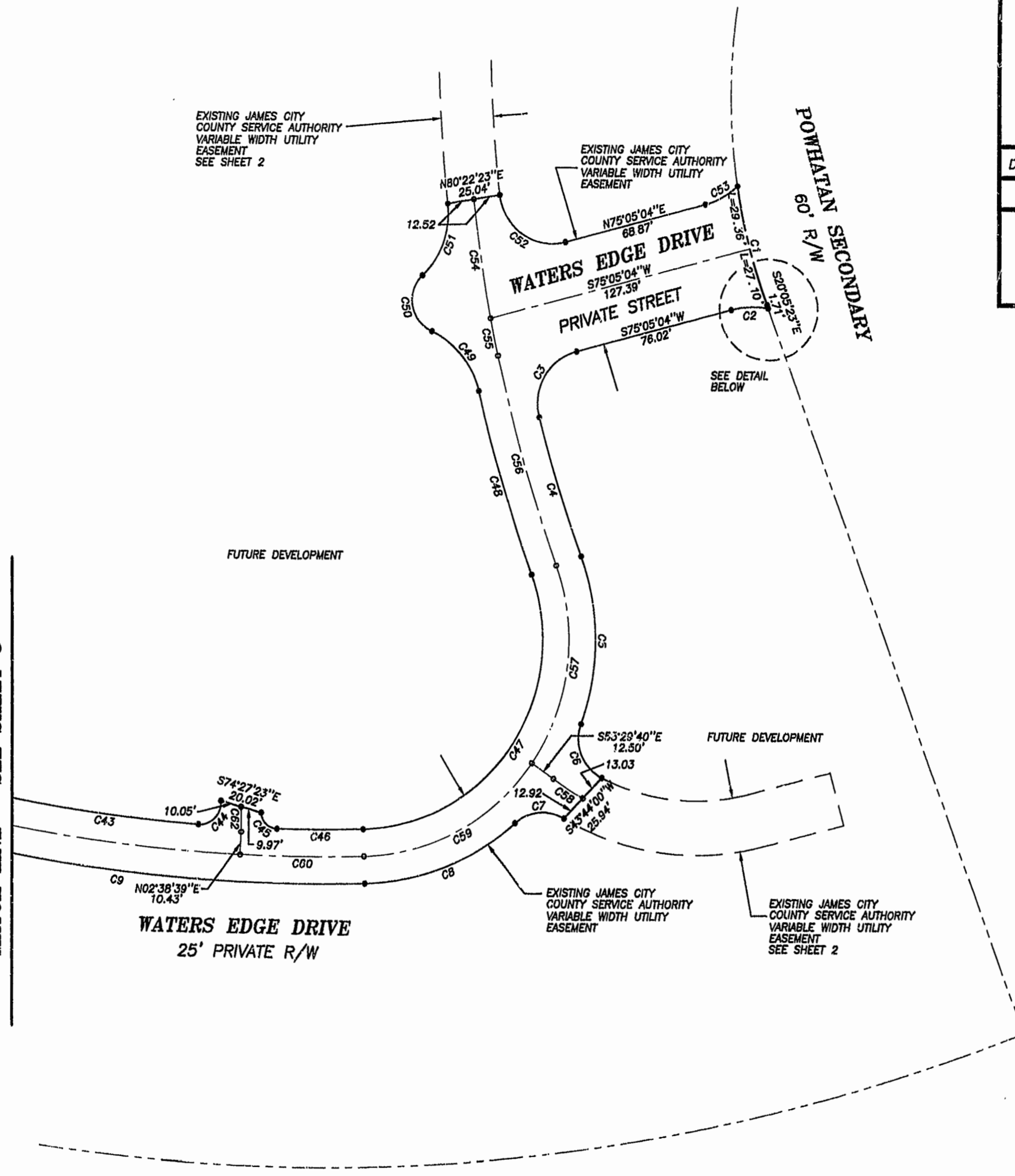

9:27 AM 22 day of May 1998  
Recorded  
DOCUMENT # 97-008-50  
Paul Michael

PLAT RECORDED  
P.B. NO. 69 PAGE 49-50

