

- LEGEND:**
 L.B. - LOWER BOUNDARY
 U.B. - UPPER BOUNDARY
 S.B. - SIDE (PERIMETRIC) BOUNDARY
 C.E. - COMMON ELEMENT
 L.C.E. - LIMITED COMMON ELEMENT

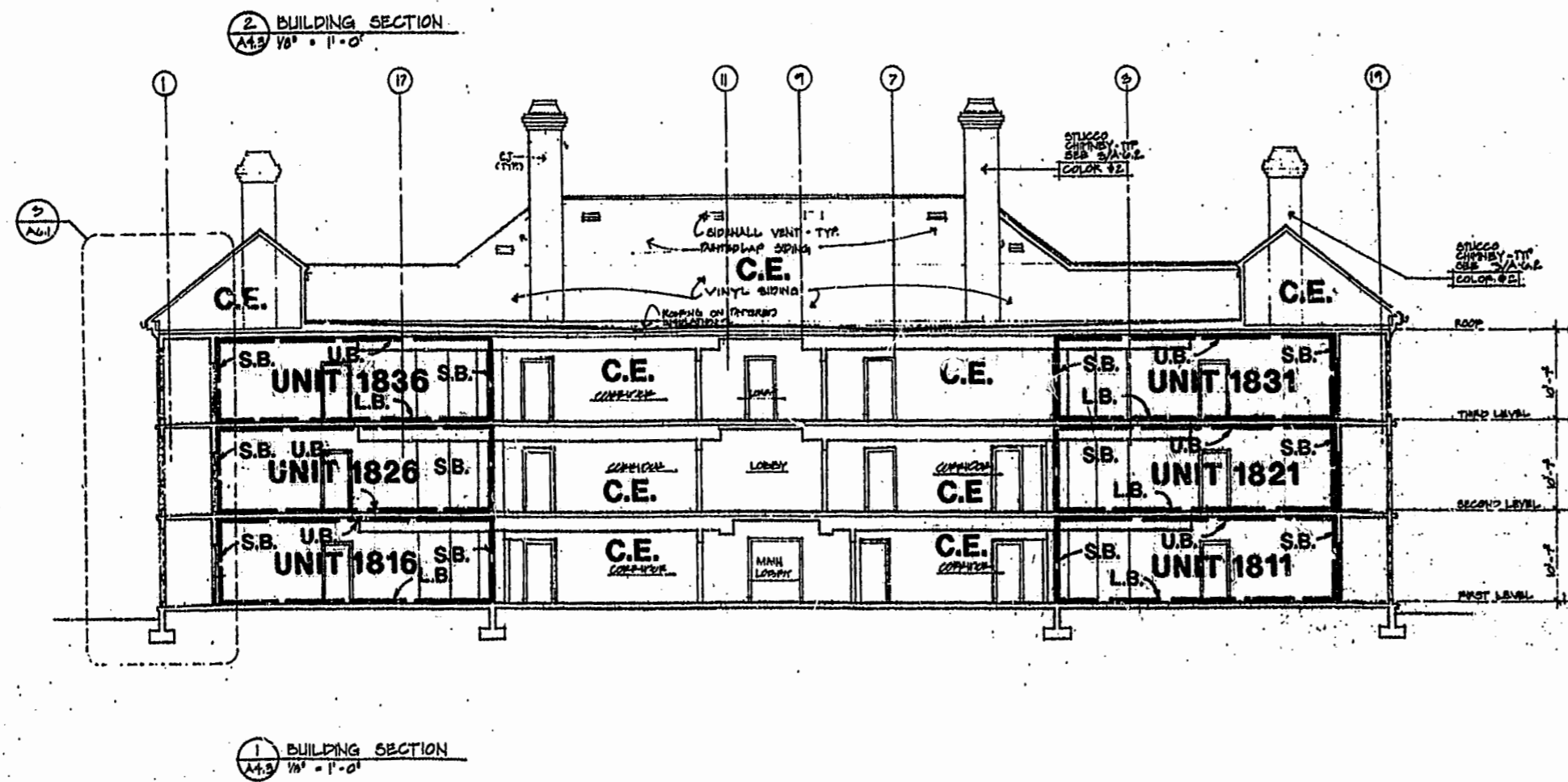

PLAT RECORDED IN
 P.R. NO. 69 PAGE 6-24

Recorded 21 day of April 1998
 DOCUMENT # 98000 7172 317
 [Signature]

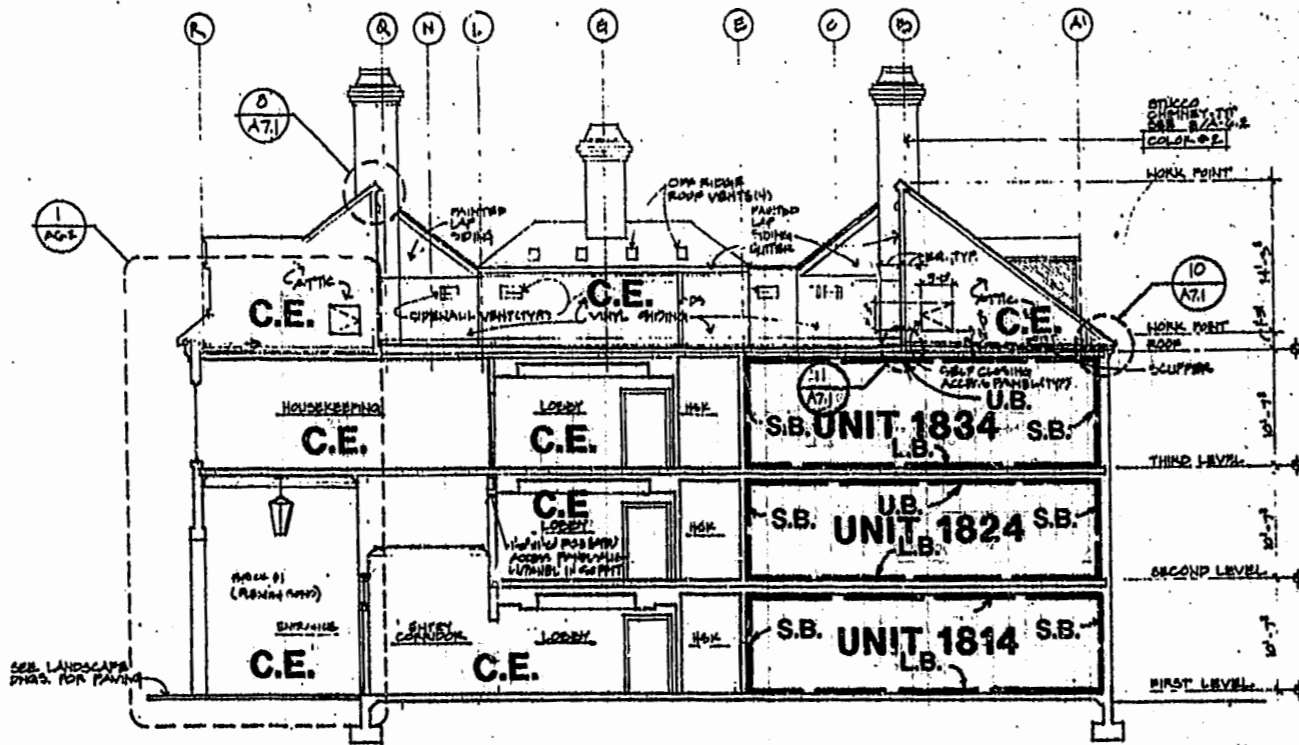

SURVEYOR'S CERTIFICATE

I, HEREBY CERTIFY THAT TO THE BEST OF MY KNOWLEDGE AND BELIEF, THIS IS A CORRECT AND ACCURATE PLAN AND THAT THIS PLAN IS IN COMPLIANCE WITH THE VIRGINIA CODE ANNOTATED SUBSECTIONS 55-79.58B AND E. I FURTHER CERTIFY THAT ALL UNITS OR PORTIONS THEREOF DEPICTED HEREON HAVE BEEN SUBSTANTIALLY COMPLETED.

G. T. Wilson, Jr. 8-1-97
 G. T. WILSON, JR., C.L.S. DATE

NOTE:
 BOLD DIMENSIONS BASED ON ACTUAL FIELD MEASUREMENTS.
 OTHER DATA TAKEN FROM PLANS PER NICHOLS CARTER GRANT ARCHITECTS.

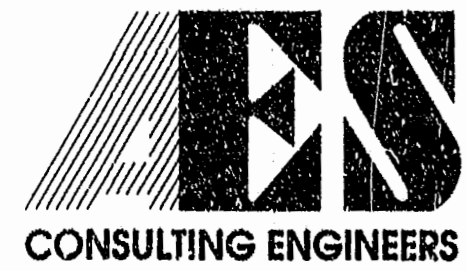

5248 Olde Towne Road, Suite 1
 Williamsburg, Virginia 23188
 (804) 253-0040
 Fax (804) 220-8994

EXHIBIT A-3
PLAT OF CONDOMINIUM
MANOR CLUB
AT FORD'S COLONY
PHASE VII
 OWNER/DEVELOPER: MARRIOTT OWNERSHIP RESORTS, INC.
 POWHATAN DISTRICT JAMES CITY COUNTY VIRGINIA

No.	DATE	REVISION / COMMENT / NOTE	BY

Designed ADS	Drawn RMJ
Scale NONE	Date 8/1/97
Project No. 7739-CE	
Drawing No. 7 of 9	