

CERTIFICATE OF SOURCE OF TITLE

TITLE TO THE LANDS SHOWN HEREON AS THE COLLEGE OF WILLIAM AND MARY WAS CONVEYED BY DEED DATED SEPTEMBER 5TH, 1945 AS RECORDED IN DEED BOOK 20, PAGE 298 AT THE CLERK'S OFFICE OF THE CIRCUIT COURT OF THE CITY OF WILLIAMSBURG, VIRGINIA.

TOTAL AREA OF NEW PARCEL =
1,611,720.00 S.F. OR 37.00 ACRES

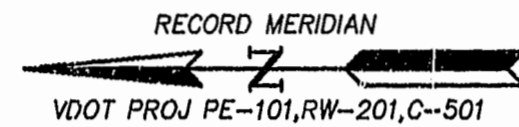
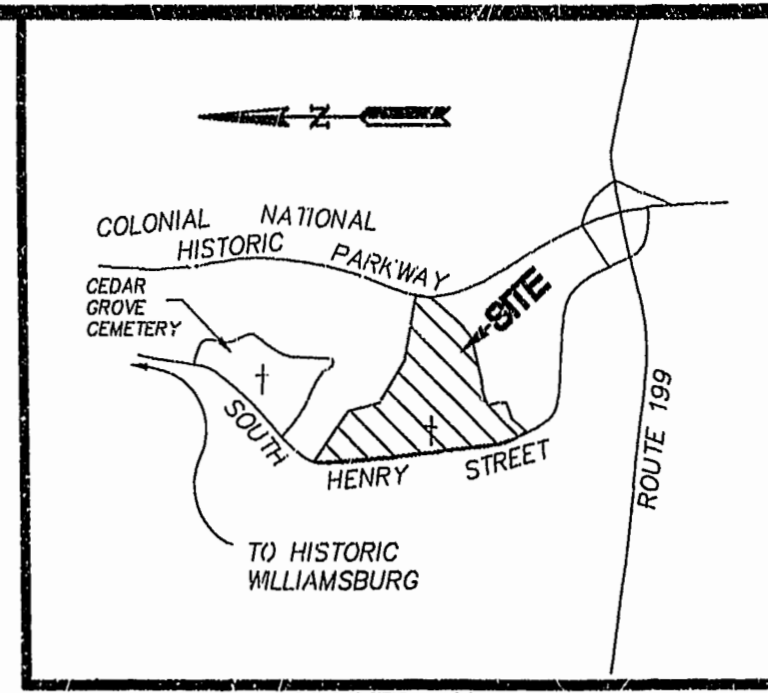

NUMBER	DELTA	RADIUS	LENGTH	TANGENT	CHORD	CHRD BRNG
NO.1	03°04'30"	1397.45	75.00	37.51	74.99	S03°38'35"E
NO.2	26°48'20"	904.93	423.37	215.63	419.52	N15°43'40"W
NO.3	12°39'32"	1859.86	410.92	206.30	410.08	N04°00'16"E

OTHER LANDS OF THE COLLEGE OF WILLIAM AND MARY
TAX MAP 555-A-1

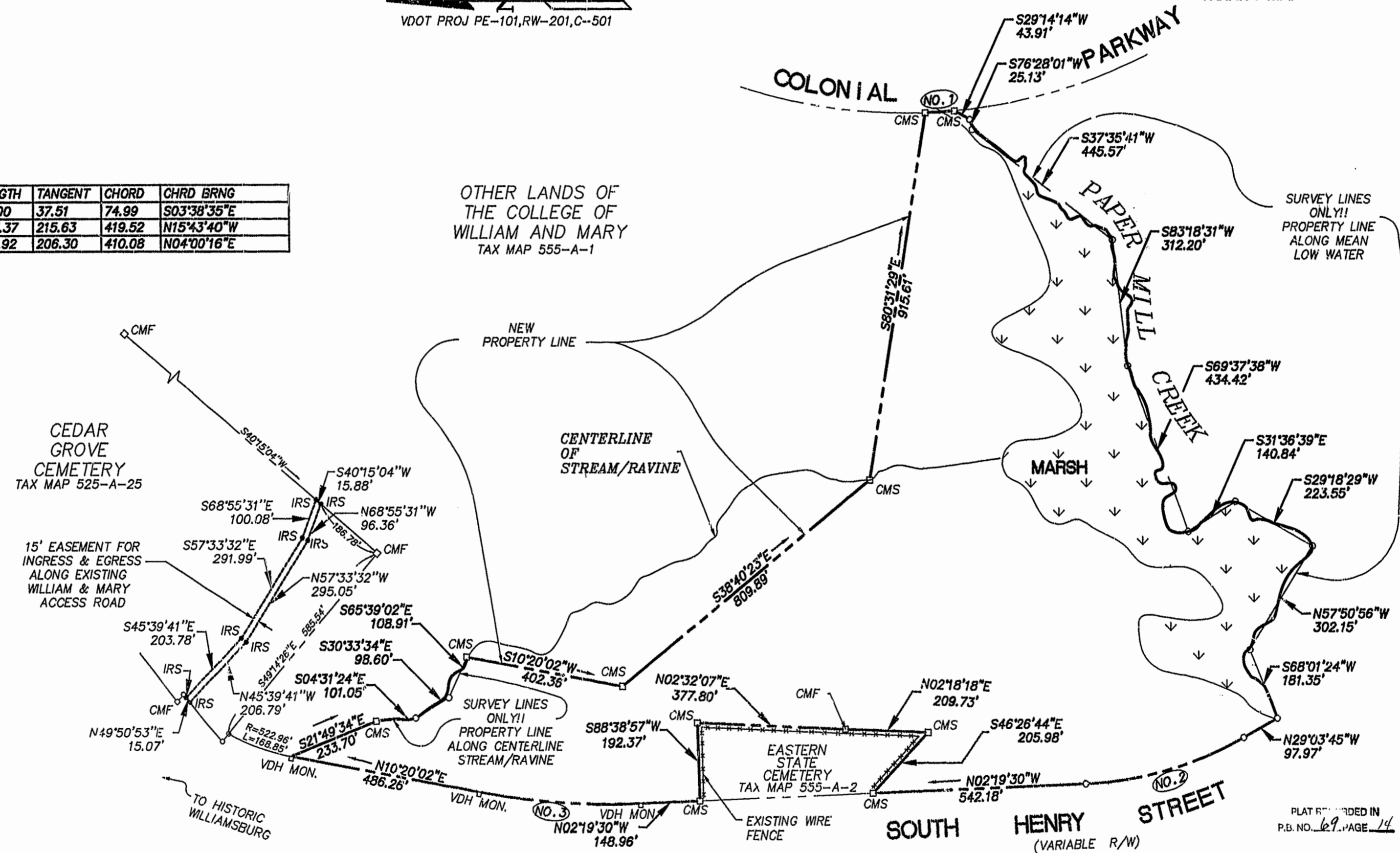

REFERENCES:
DEED BOOK 54, PAGE 76
DEED BOOK 54, PAGE 45
DEED BOOK 53, PAGE 699
PLAT BOOK 34, PAGE 10
PLAT BOOK 10, PAGE 12
PLAT BOOK 9, PAGE 46

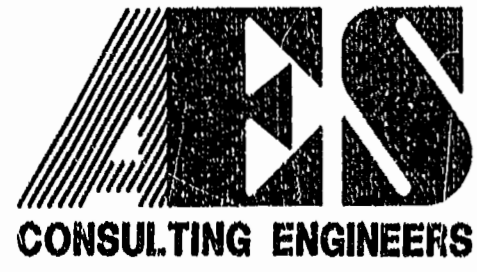
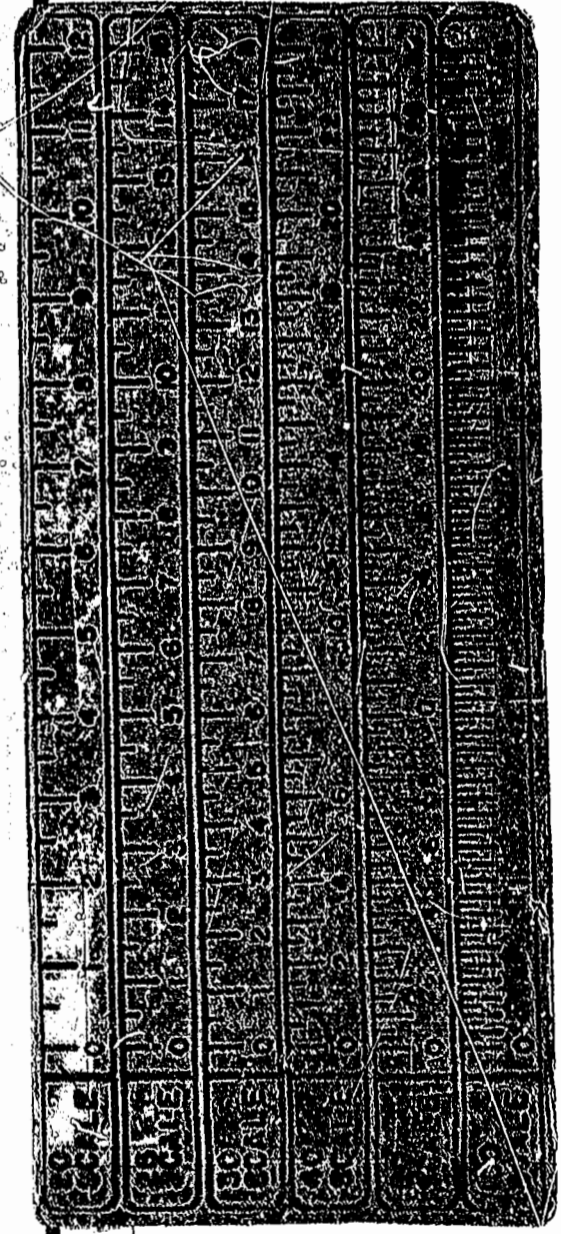

5248 Olde Towne Road, Suite 1
Williamsburg, Virginia 23188
(804) 253-0040
Fax (804) 220-8994

PLAT OF SURVEY
A PARCEL
CONTAINING 37.00 ACRES±
FOR CONVEYANCE TO: THE CITY OF WILLIAMSBURG
FROM: THE COLLEGE OF WILLIAM AND MARY
CITY OF WILLIAMSBURG VIRGINIA



No.	DATE	REVISION / COMMENT / NOTE	BY
2	12/24/97	REV'D. 20' I/E ESMT. TO 15' I/E ESMT.	RWE
1	8/24/97	ADDED 20' ESMT. FOR INGRESS/EGRESS	RWE

Designed RWE	Drawn TGP
Scale 1"=200'	Date 08/08/96
Project No. 8149-10	
Drawing No. 1 OF 1	