

CERTIFICATION OF SURVEY OF TITLE
 HAS BEEN TO CERTIFY THAT THE LAND SHOWN HEREON AS PARCELS 1-6
 IS PART OF THE LAND SHOWN HEREON AS PARCELS 1-6
 IN THE PLAT OF BOUNDARY LINE ADJUSTMENT AND LOT LINE EXTINGUISHMENT
 FOR PARCELS 1-6 OF THE NORGE CENTER, INC. BY DEEDS RECORDED IN
 THE CLERK'S OFFICE OF JAMES CITY COUNTY AT DEED BOOK 32A, PAGE
 494, AND DEED BOOK 32A, PAGE 14.
 JOHN M. HALL, Surveyor, 2-10-98
 DATE

STATE OF VIRGINIA, DEPARTMENT OF TAXES, CITY OF WILLIAMSBURG, VIRGINIA
 A NOTARY PUBLIC IN AND FOR THE CITY
 OF WILLIAMSBURG, VIRGINIA, DO HEREBY CERTIFY THAT THE ABOVE PROCEEDINGS
 WERE TAKEN AND CONDUCTED IN ACCORDANCE WITH THE LAWS OF THE STATE OF
 VIRGINIA AND THE CITY OF WILLIAMSBURG, VIRGINIA.
 GIVEN UNDER MY HAND AND SEAL OF OFFICE THIS 10th DAY OF FEBRUARY, 1998.
 JOHN M. HALL, Notary Public
 DATE

STATIONER'S CERTIFICATE
 I HEREBY CERTIFY THAT TO THE BEST OF MY KNOWLEDGE AND BELIEF
 THE ABOVE SURVEY WAS MADE IN ACCORDANCE WITH THE LAWS OF THE STATE OF
 VIRGINIA AND THE CITY OF WILLIAMSBURG, VIRGINIA, AND THAT THE
 SURVEYING INSTRUMENTS AND EQUIPMENT USED WERE CALIBRATED AND
 FOUND TO BE IN ACCORDANCE WITH THE LAWS OF THE STATE OF VIRGINIA
 AND THE CITY OF WILLIAMSBURG, VIRGINIA.
 CLARENCE W. GILES, JR., State Registered Professional Surveyor
 DATE

CROAKER ROAD
 S.R. 607 - VAR. R/W

NORGE LANE
 S.R. 758 - 45' R/W

CSX RAILROAD

JAMES CITY COUNTY
 GEODETIC CONTROL NETWORK

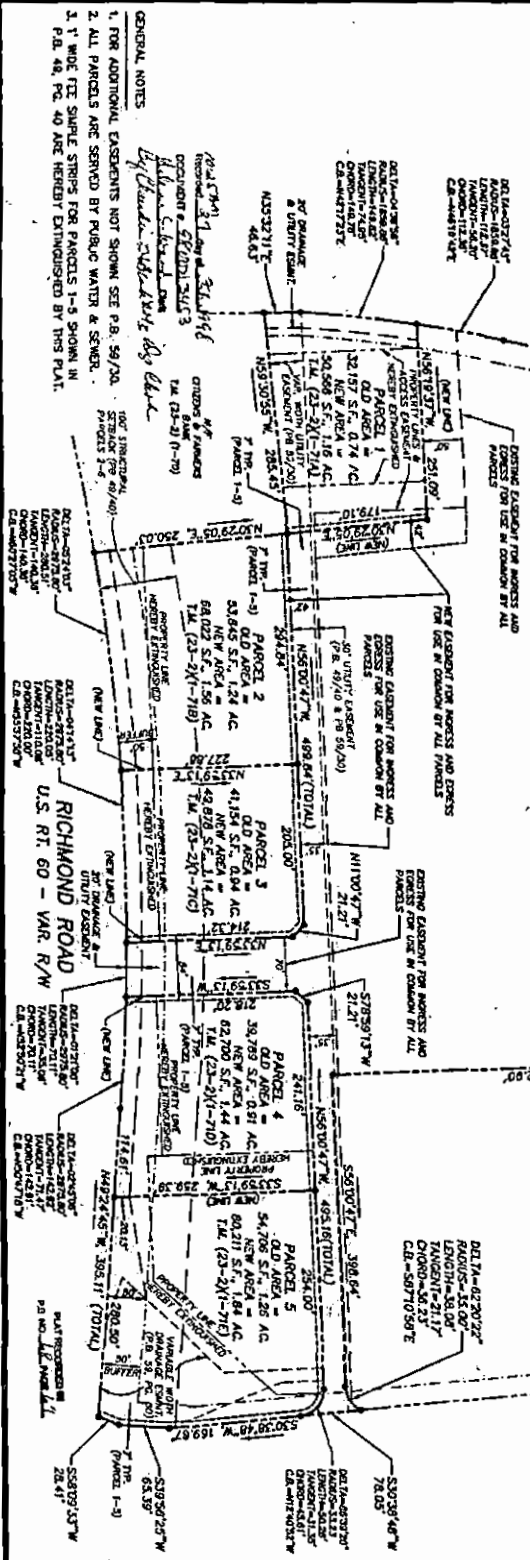

2/17/98 - REVISED PER J.C.CO. COMMENTS

PLAT SHOWING BOUNDARY LINE ADJUSTMENT AND LOT LINE EXTINGUISHMENT FOR PARCELS 1 THRU 6 NORGE CENTER, INC.

Project No.	6153-5
Drawing No.	10F1
Date	2/10/98
Scale	1" = 100'
City	James City
County	James City
State	Virginia



8248 Old Towne Road, Suite 1
 Williamsburg, Virginia 23188
 (757) 253-0040
 Fax (757) 220-8994