

68 59

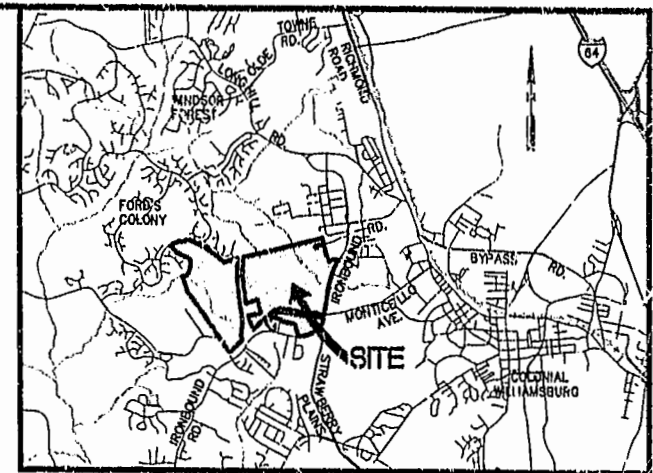

VICINITY MAP  
SCALE: 1"=5000'

NO.	DATE	REVISION / COMMENT / NOTE
1	11/17/78	ISSUED PROJECT LINE AREA VAL POWER
2	1/10/79	REVISED PROJECT LINE AREA COURTHOUSE QUAD
3	1/10/79	REVISED PROJECT LINE AREA COURTHOUSE QUAD

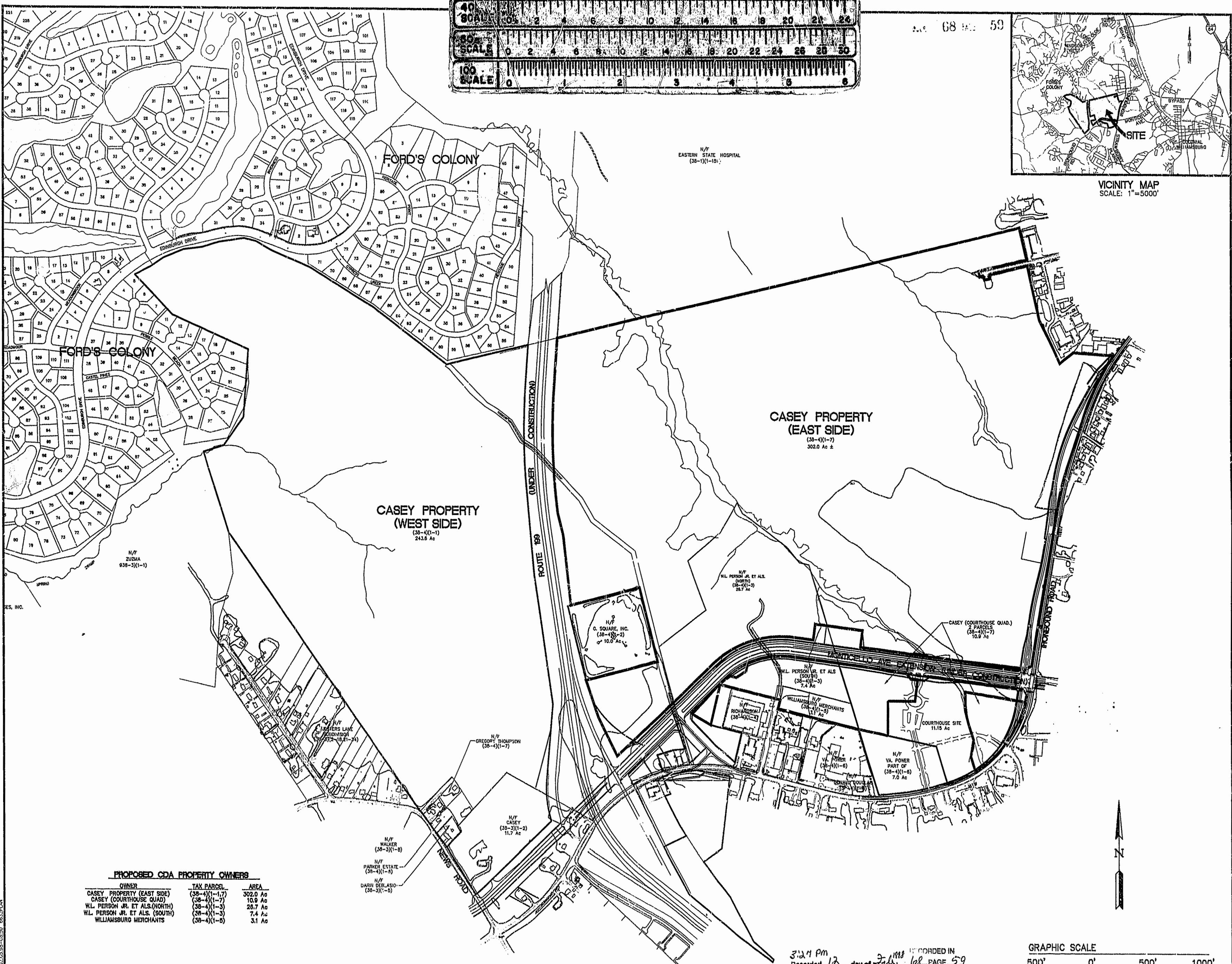

EXHIBIT "B"

5248 Olde Towne Road, Suite 1  
Williamsburg, Virginia 23188  
(804) 253-0040  
Fax (804) 220-8994



CONSULTING ENGINEERS

CASEY PROPERTY  
CDA BOUNDARY MAP  
OWNER: C. C. CASEY LIMITED COMPANY

JAMES CITY COUNTY  
BERKELEY DISTRICT

Designed	Drawn
AES	GO
Scale	Date
1"=500'	3/10/79
Project No.	
6832	
Drawing No.	
1 of 1	

**PROPOSED CDA PROPERTY OWNERS**

OWNER	TAX PARCEL	AREA
CASEY PROPERTY (EAST SIDE)	(38-4)(1-1,7)	302.0 Ac
CASEY (COURTHOUSE QUAD)	(38-4)(1-7)	10.9 Ac
W.L. PERSON JR. ET ALS.(NORTH)	(38-4)(1-3)	28.7 Ac
W.L. PERSON JR. ET ALS.(SOUTH)	(38-4)(1-3)	7.4 Ac
WILLIAMSBURG MERCHANTS	(38-4)(1-5)	3.1 Ac

3:24 PM  
Recorded 12 day of Feb 1979  
DOCUMENT # 98002596  
Clerk

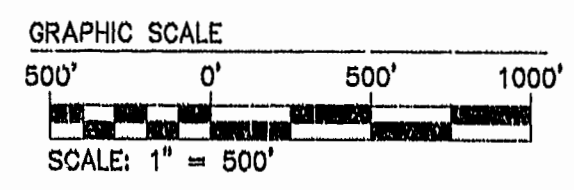

02.05.98-03.50 6632PLAN