

PLAT OF SUBDIVISION  
 OF PROPERTY STANDING IN THE NAME OF  
**FRANCES M. WHITE & ALBERT L. WHITE, III**  
 KNOWN AS  
**"ST. GEORGE AND THE MAIN RESERVE"**  
 CONTAINING  
 15.02 ACRES  
 LOCATED: JAMES CITY COUNTY, VIRGINIA  
 DATE: MAY 16, 1997 SCALE: 1" = 200'  
 REVISED: SEPTEMBER 26, 1997

**OWNER'S CERTIFICATE:**

THE SUBDIVISION OF LAND SHOWN ON THIS PLAT IS WITH THE FREE CONSENT AND IN ACCORDANCE WITH THE DESIRE OF THE UNDESIGNED OWNERS, PROPRIETORS AND OR TRUSTEES.

*Frances M. White*  
 (DATE) FRANCES M. WHITE  
*Albert L. White, III*  
 (DATE) ALBERT L. WHITE, III

**CERTIFICATE OF NOTARIZATION:**

STATE OF VIRGINIA  
 CITY COUNTY OF James City  
 I, Debra J. Newberry  
 A NOTARY PUBLIC IN AND FOR THE CITY-COUNTY AND STATE AFORESAID, DO HEREBY CERTIFY THAT THE PERSONS WHOSE NAMES ARE SIGNED TO THE FOREGOING WRITING HAVE ACKNOWLEDGED THE SAME BEFORE ME IN THE CITY-COUNTY AFORESAID. GIVEN UNDER MY NAME THIS 13 DAY OF October, 1997 MY COMMISSION EXPIRES Sept 30, 2000  
*Debra J. Newberry*  
 NOTARY PUBLIC

**CERTIFICATE OF SOURCE OF TITLE:**

THE PROPERTY SHOWN ON THIS PLAT WAS CONVEYED BY DAVID M. MURRAY AND ANNE F. MURRAY, TO FRANCES M. WHITE AND ALBERT L. WHITE, III BY DEED OF EXCHANGE, DATED OCTOBER 25, 1982 AND RECORDED IN THE OFFICE OF THE CLERK OF THE CIRCUIT COURT OF THE COUNTY OF JAMES CITY IN DEED BOOK 227 PAGE 590.

**SURVEYOR'S CERTIFICATE:**

I HEREBY CERTIFY THAT TO THE BEST OF MY KNOWLEDGE OR BELIEF, THIS PLAT COMPLIES WITH ALL OF THE REQUIREMENTS OF THE BOARD OF SUPERVISORS AND ORDINANCES OF THE COUNTY OF JAMES CITY, VIRGINIA, REGARDING THE PLATTING OF SUBDIVISION WITHIN THE COUNTY.

*James E. Mitchell*  
 (DATE) 5-16-97 JAMES E. MITCHELL, LAND SURVEYOR

**CERTIFICATE OF APPROVAL:**

THIS SUBDIVISION IS APPROVED BY THE UNDERSIGNED IN ACCORDANCE WITH EXISTING SUBDIVISION REGULATIONS AND MAY BE ADMITTED TO RECORD.

*James E. Mitchell*  
 (DATE) SUBDIVISION AGENT OF JAMES CITY COUNTY

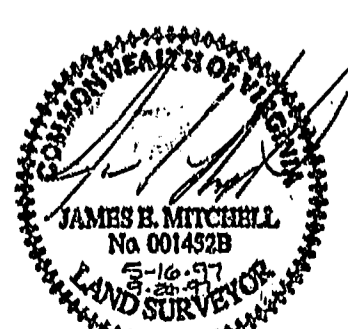
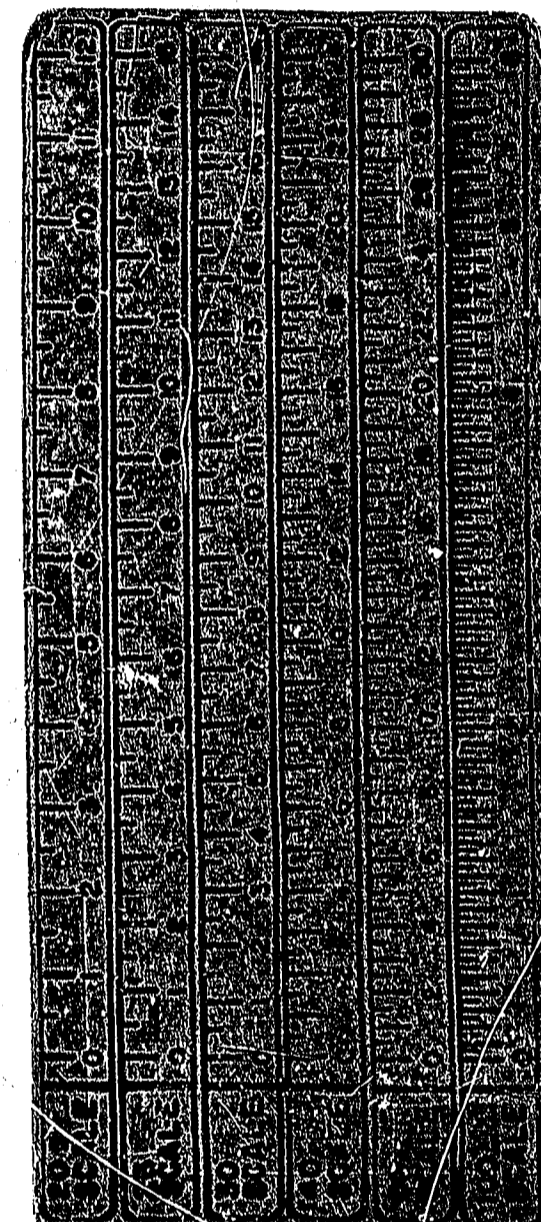
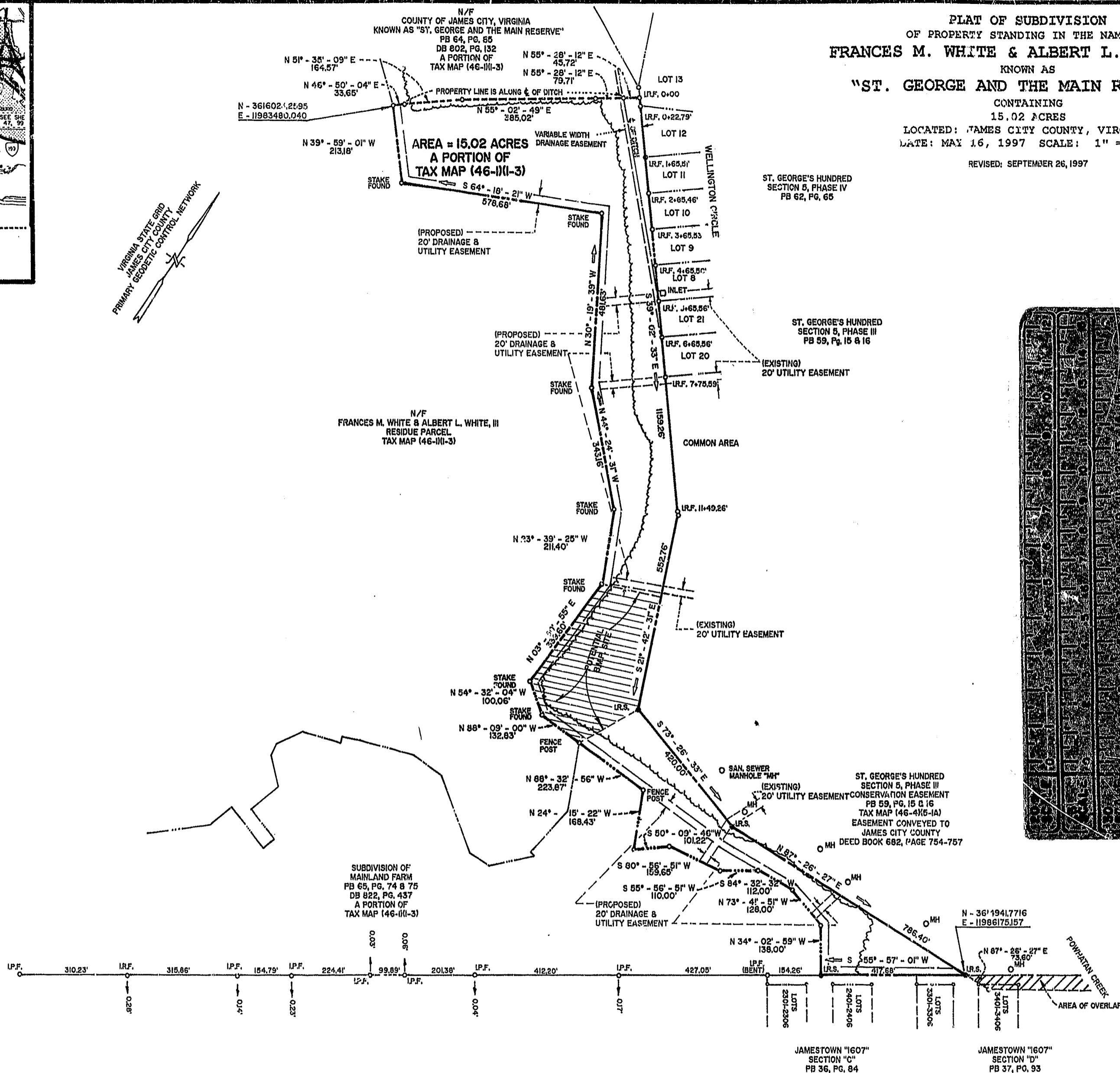

Recorded *11/19/97*  
 DOCUMENT # *97-12-1852-0*  
*James E. Mitchell*

PREPARED BY:  
**MITCHELL-WILSON ASSOCIATES, P.C.**  
 CIVIL ENGINEERS & LAND SURVEYORS  
 720 MAIN STREET, SUITE 112, 2ND FLOOR  
 P.O. BOX 1269  
 WEST POINT, VIRGINIA 23181  
 (804) 843-9744

PLAT RECORDED IN  
 BOOK NO. 67 PAGE 93