

N/F
BUSCH PROPERTIES, INC.
PARCEL "C"
P.B. 33 @ PG. 72
T.M. (50-2)(1-77)

N/F
BUSCH PROPERTIES, INC.
PARCEL "C"
P.B. 33 @ PG. 72
T.M. (50-2)(1-77)

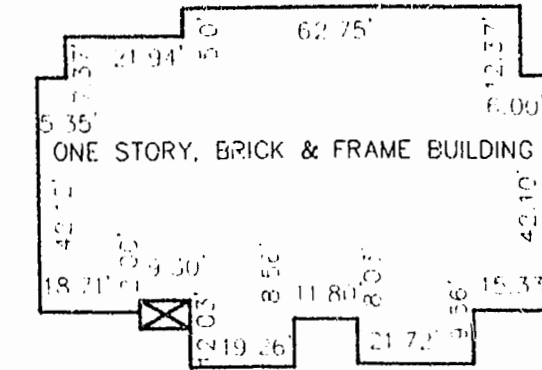

BUILDING DETAIL
BUILDING #1
SCALE: 1" = 30'

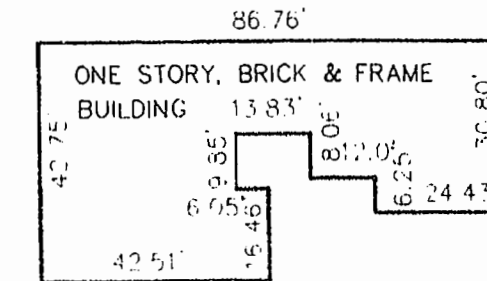

BUILDING DETAIL
BUILDING #5
SCALE: 1" = 30'

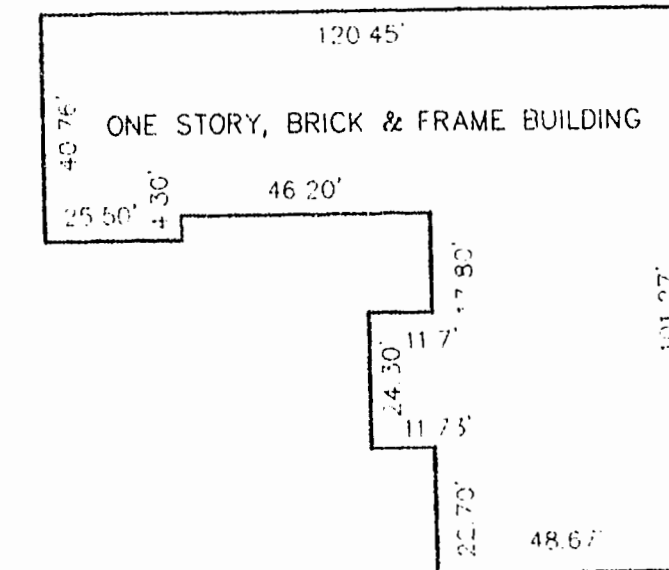

BUILDING DETAIL
BUILDING #2
SCALE: 1" = 30'

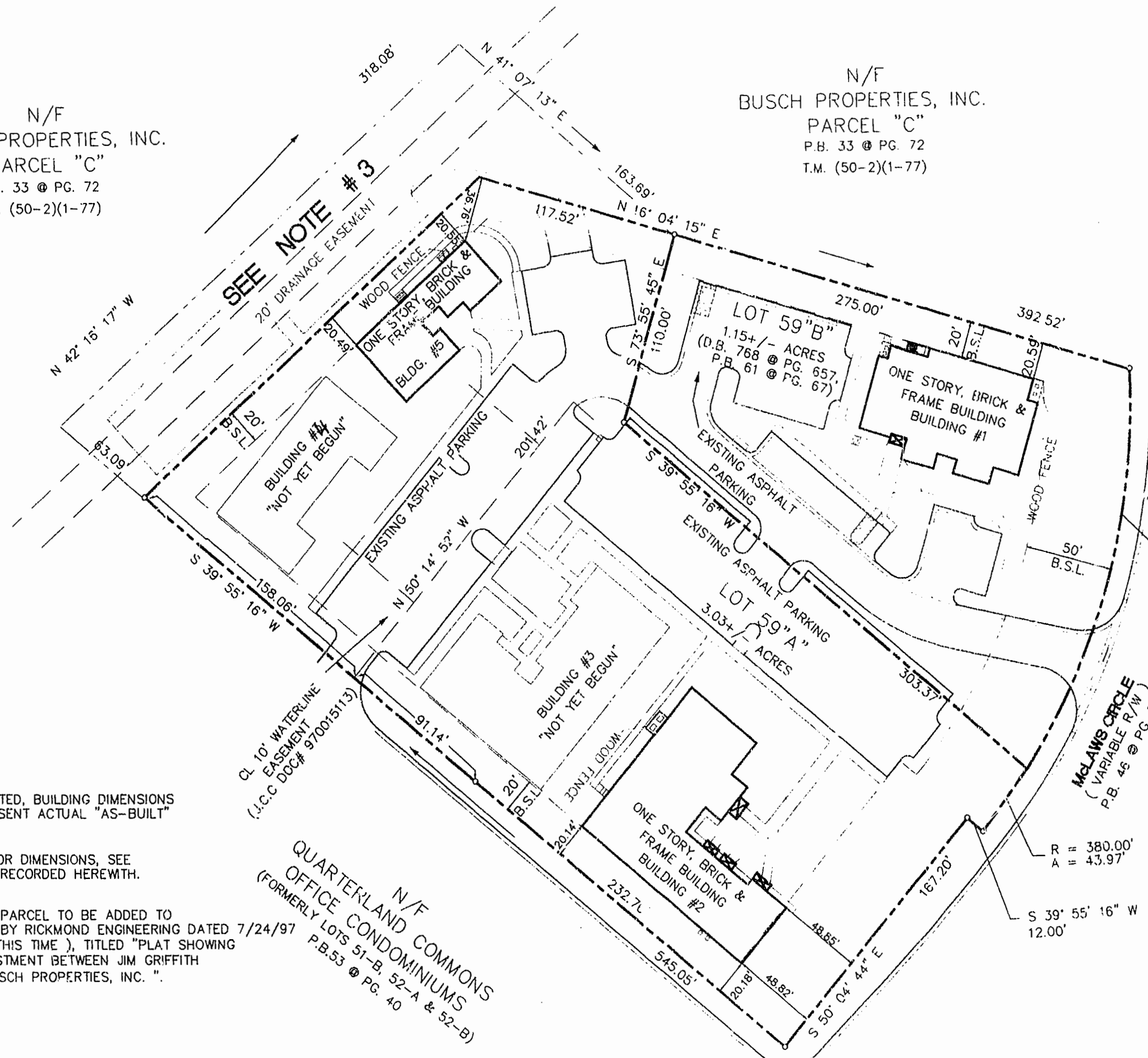

GENERAL NOTES :

- UNLESS OTHERWISE NOTED, BUILDING DIMENSIONS SHOWN HEREON REPRESENT ACTUAL "AS-BUILT" CONDITIONS.
- FOR PROPOSED INTERIOR DIMENSIONS, SEE ARCHITECTURAL PLANS RECORDED HEREWITH.
- PROPOSED 0.51 ACRE PARCEL TO BE ADDED TO LOT 59"A", SEE PLAT BY RICKMOND ENGINEERING DATED 7/24/97 (NOT RECORDED AT THIS TIME), TITLED "PLAT SHOWING BOUNDARY LINE ADJUSTMENT BETWEEN JIM GRIFFITH BUILDER, INC. AND BUSCH PROPERTIES, INC. "

FLOOD NOTE :

THIS PROPERTY IS NOT LOCATED IN A F.E.M.A. DEFINED SPECIAL HAZARD ZONE, (ZONE "X"). COMMUNITY PANEL NUMBER 510201 0050 B, PANEL 50 OF 60, EFFECTIVE DATE : FEBRUARY 6, 1991.

N/F
QUARTERLAND COMMONS
OFFICE CONDOMINIUMS
(FORMERLY LOTS 51-B, 52-A & 52-B)
P.B.53 @ PG. 40

PLAT RECORDED IN
P.B. NO. 67 PAGE 80, 85

3:36 p.m
Recorded 5th day of November, 1997
DOCUMENT # 970017832
Clerk

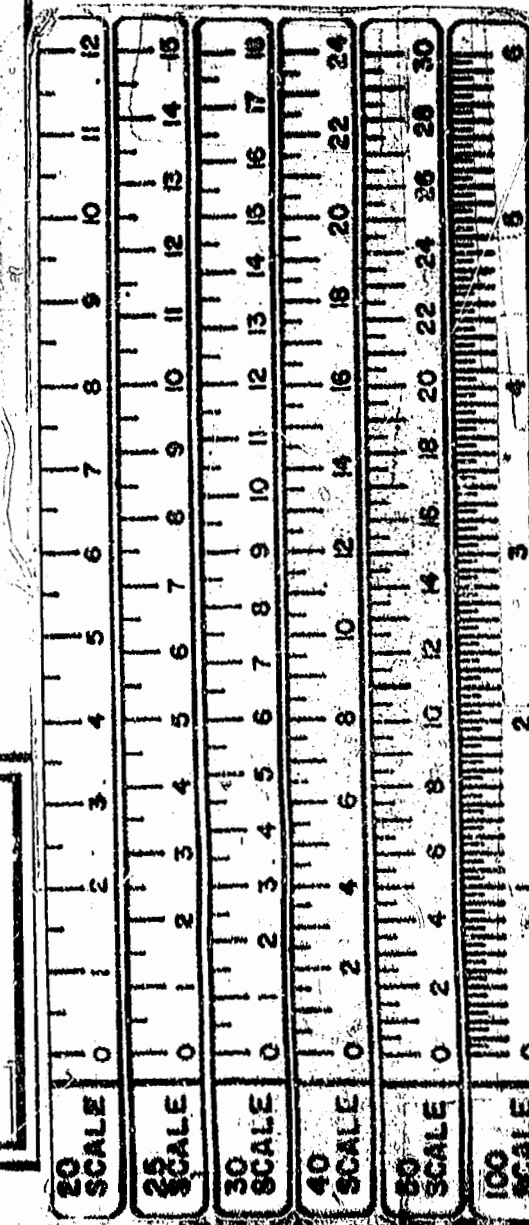

Sheet No.
Job Number
97137

EXHIBIT "B"
QUARTERLAND COMMONS IV
OFFICE CONDOMINIUMS
BUSCH CORPORATE CENTER
JAMES CITY COUNTY VIRGINIA

No.	By	Revision	App	Date

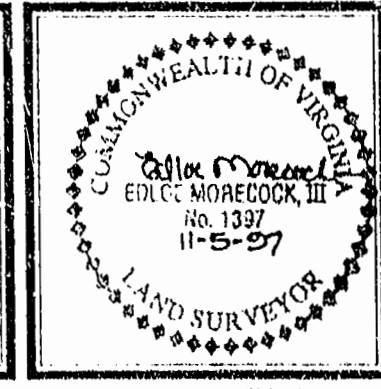

Rickmond Engineering, Inc.
1643-C Merriman Trail
Williamsburg, VA 23185
(804)229-1776 or 898-4149
Civil Engineering
Environmental Engineering
Land Surveying

Designed By	Drawn By	Scale	Date	Job No	File Name
E.M., III	F.D.C.	1"=50'	11/3/97	97804	97804PLT