

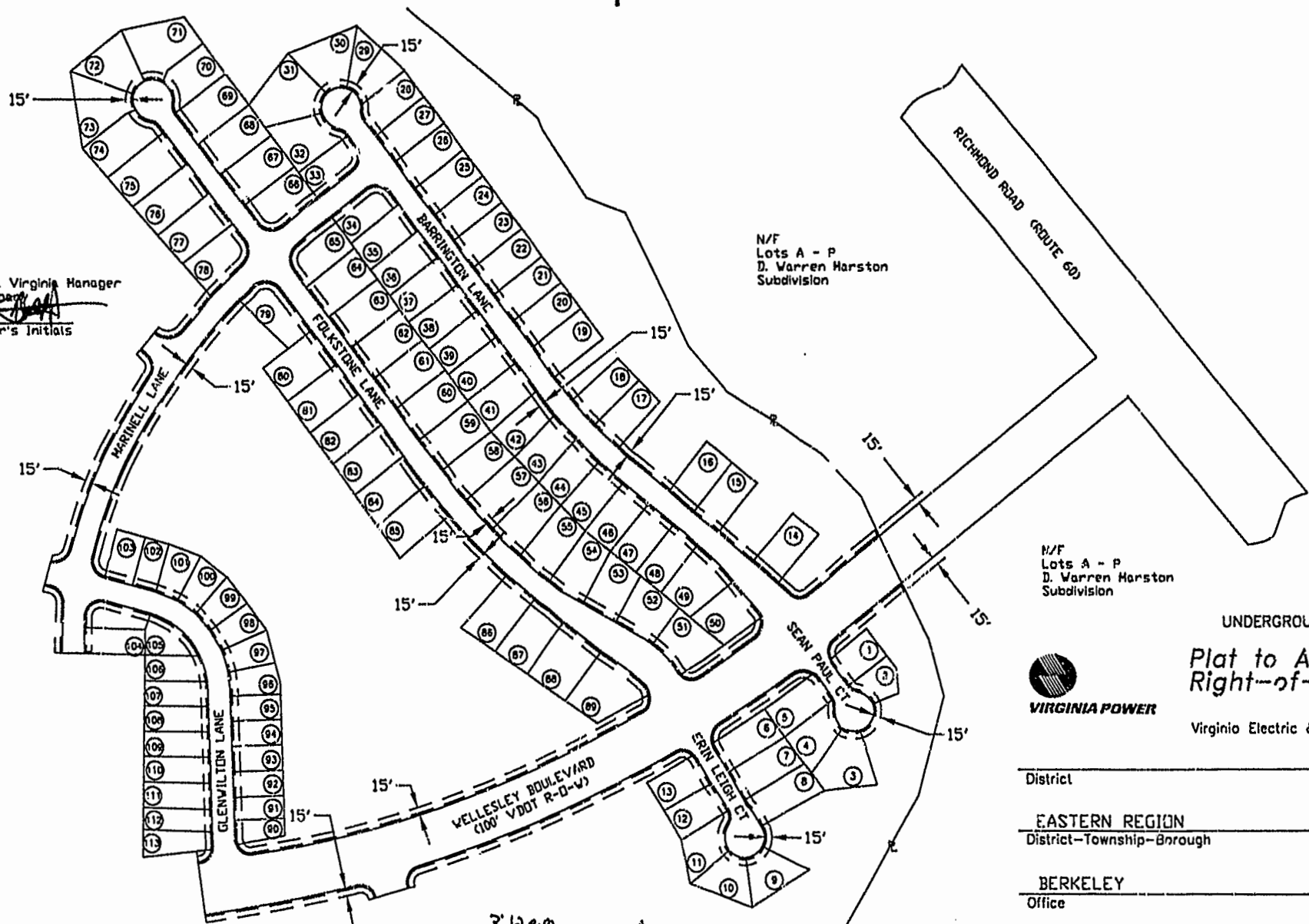

VILLAGES AT WESTMINSTER
 PHASE 1
 LOTS 1-113
 OWNER:
 WARHILL ASSOCIATES, L.L.C., a Virginia Manager
 Managed Limited Liability Company
[Signature]
 Owner's Initials

N/F
 Lots A - P
 D. Warren Harston
 Subdivision

N/F
 Lots A - P
 D. Warren Harston
 Subdivision



UNDERGROUND EASEMENT
**Plat to Accompany
 Right-of-Way Agreement**



Virgino Electric & Power Company

District	
EASTERN REGION	PAGE 5 OF 6
District-Township-Borough	County-City State
BERKELEY	JAMES CITY VA
Office	Plat Number
WILLIAMSBURG	28-97-0120
Estimate Number	Grid Number
28-704-00305	M1839/M1739
Date	By
September 10, 1997	Joe A. Pasquini

Legend
 - - - - - Location of Boundary Lines of Right of Way 15'
 _____ Indicates Property Line is Right of Way Boundary Line

3:12 p.m.
 Recorded 3rd day of October 1997
 DOCUMENT # 970016070
[Signature] Clerk

