

AREA TABLE - PHASE ONE

TOTAL AREA	310,441 SQ.FT. or 7.127 AC.
UNIT AREA	33,974 SQ.FT. or 0.780 AC.
COMMON AREA	130,812 SQ.FT. or 3.003 AC.
RECREATION AREA	145,665 SQ.FT. or 3.344 AC.

NOTES:

1. THE TOTAL AREA OF PARCEL 12 IS 586,462 SQ.FT. (13.463 AC.) OF WHICH 174,264 SQ.FT. (4.00 AC.) IS ADDITIONAL LAND.
2. THE AREA OF THE SUBMITTED LAND IS 412,198 SQ.FT. (9.463 AC.)
3. THE COMMON AREA IS TO BE THE RESPONSIBILITY OF THE CONDOMINIUM ASSOCIATION AND HAS A TOTAL AREA OF 3.003 AC.

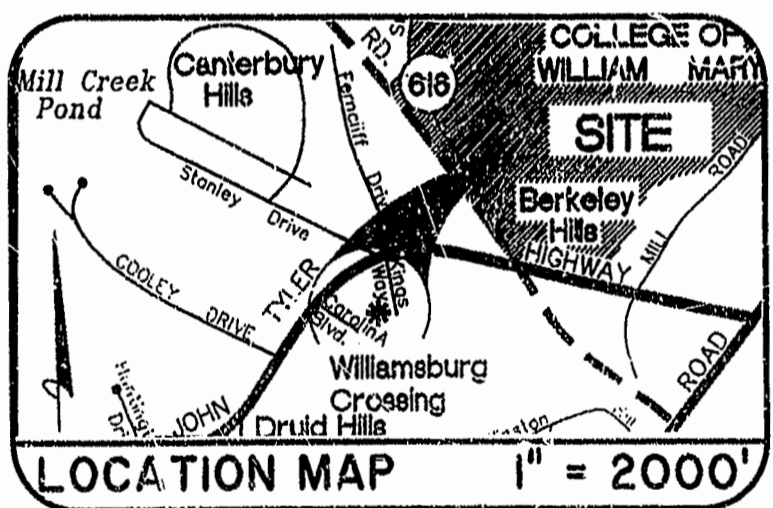
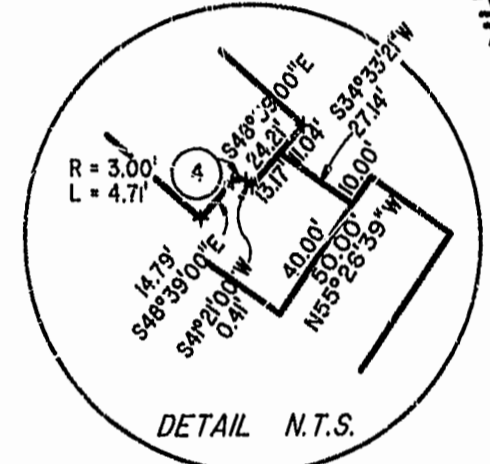
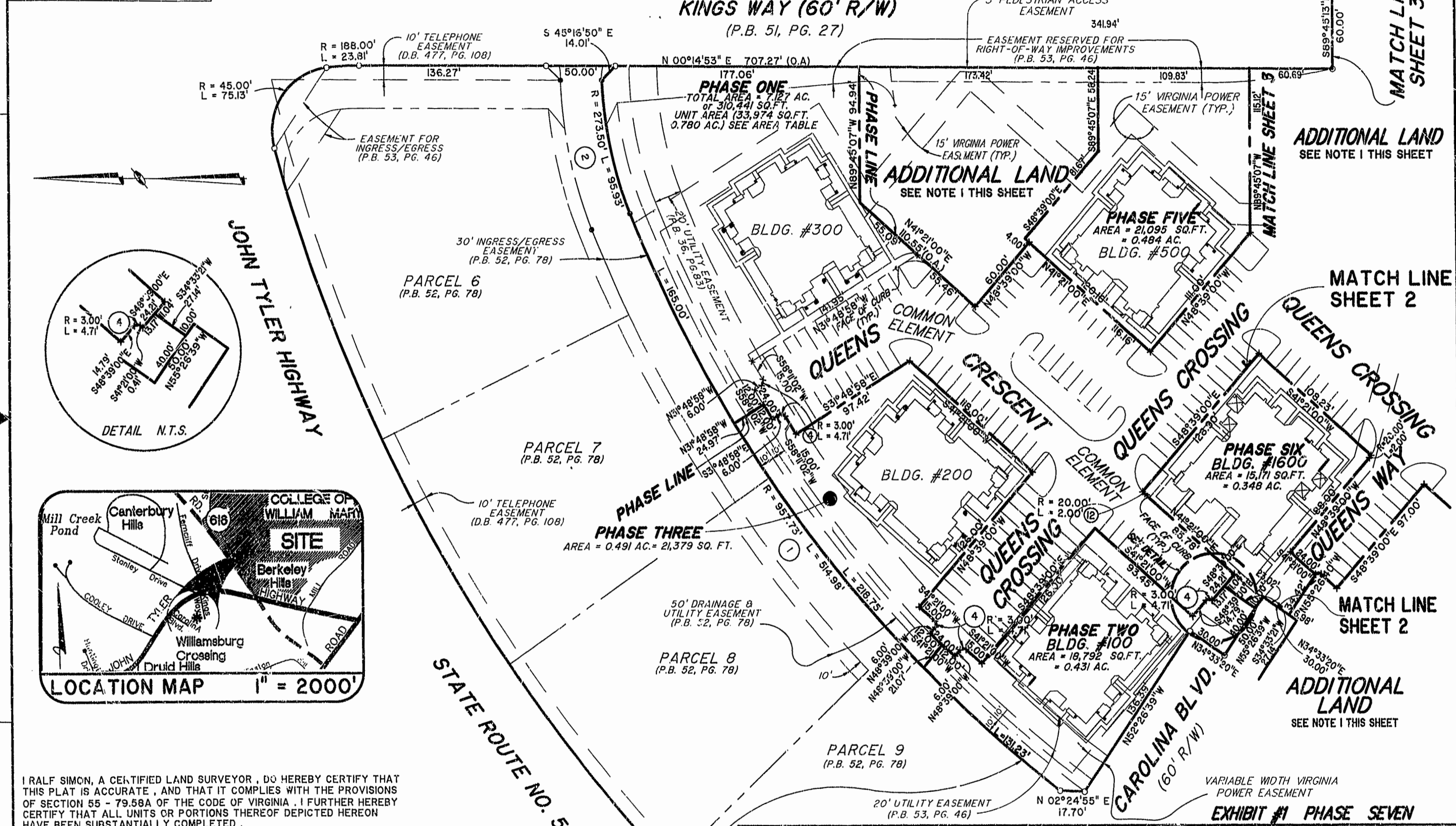

I RALF SIMON, A CERTIFIED LAND SURVEYOR, DO HEREBY CERTIFY THAT THIS PLAT IS ACCURATE, AND THAT IT COMPLIES WITH THE PROVISIONS OF SECTION 55 - 79.58A OF THE CODE OF VIRGINIA. I FURTHER HEREBY CERTIFY THAT ALL UNITS OR PORTIONS THEREOF DEPICTED HEREON HAVE BEEN SUBSTANTIALLY COMPLETED.

THE UNDERSIGNED CERTIFIED LAND SURVEYOR CERTIFIES THAT HE HAS READ SECTION 55 - 79.58B OF THE CODE OF VIRGINIA, AND FINDS THIS PLAT TO BE ACCURATE AND IN COMPLIANCE WITH THE CODE. I FURTHER CERTIFY THAT ALL UNITS OR PORTIONS THEREOF DEPICTED HEREON HAVE BEEN SUBSTANTIALLY COMPLETED.

DATE 8.15.1997 LAND SURVEYOR

PLAY RECORD
P.B. NO. 67-21-30

MATCH LINE SHEET 2

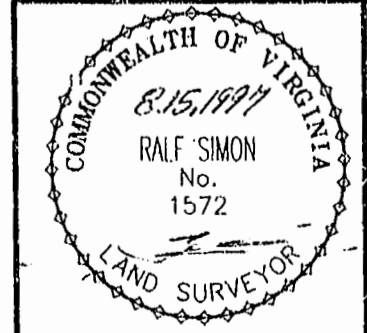

Hassell & Folkes, P.C.
Engineers Surveyors Planners
325 Volvo Parkway
Chesapeake, VA. 23320
(757)547-9531

DRAWN BY:	HJS	DATE	08/13/97
COMP BY:	L.A.Q.	DATE	08/09/96
CHECKED BY:	HBA	DATE	08/14/97

EXHIBIT #1 PHASE SEVEN			
LAFONTAINE CONDOMINIUMS AT WILLIAMSBURG CROSSING PHASE SEVEN FOR UNIVERSITY SQUARE ASSOCIATES JAMESTOWN DISTRICT JAMES CITY COUNTY, VIRGINIA			
SIZE	DISK/BOX	FILENAME	REV.
C	87/14	LF-P7.DWG	
SCALE: 1" = 50'		DATE	08/13/97
		SHEET 1 of 4	

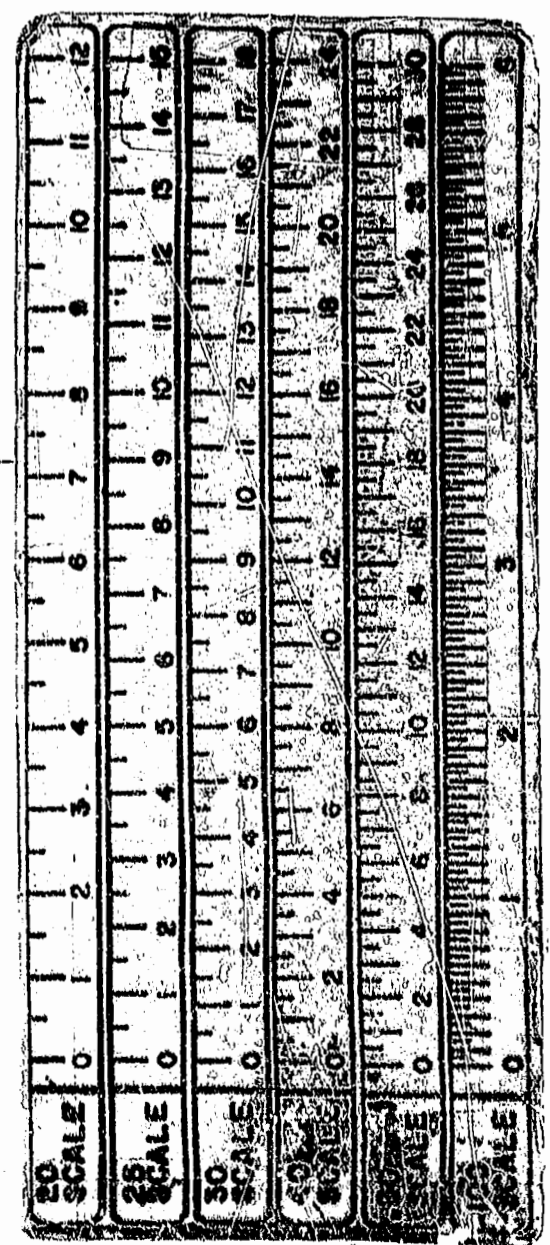

William 22 Aug 1997
67-21-30
67-21-30