

PLAT OF SUBDIVISION  
FOR  
MEADOW LAKE, SECTION TWO  
LOCATED:  
JAMES CITY COUNTY, VIRGINIA  
DATE: FEBRUARY 28, 1997 SCALE: 1" = 100'  
SHEET 3 OF 5

PREPARED BY:  
MITCHELL-WILSON ASSOCIATES, P.C.  
CIVIL ENGINEERS & LAND SURVEYORS  
WEST POINT, VIRGINIA 23181  
720 MAIN STREET, SUITE 112, 2ND FLOOR  
P.O. BOX 1269  
(804) 843-9744

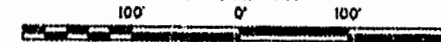

STONEHOUSE MAGISTERIAL DISTRICT

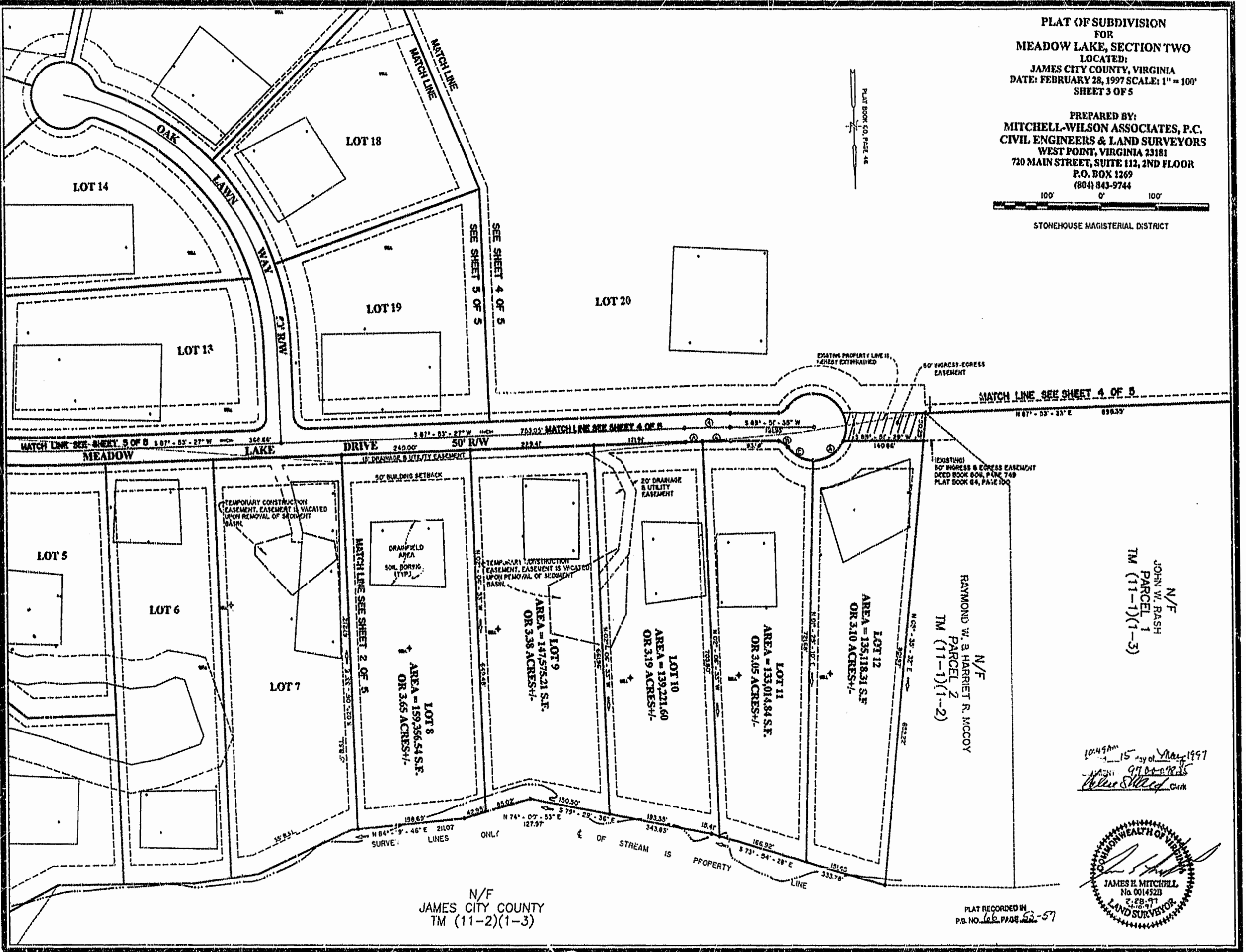

N/F  
JOHN W. RASH  
PARCEL 1  
TM (11-1)(1-3)

N/F  
RAYMOND W. & HARRIET R. MCCOY  
PARCEL 2  
TM (11-1)(1-2)

10:45 AM  
15<sup>th</sup> day of March 1997  
97-02-07825  
Walter S. Miller, Clerk



N/F  
JAMES CITY COUNTY  
TM (11-2)(1-3)

PLAT RECORDED IN  
P.B. NO. 66 PAGE 53-57

