

PLAT OF SUBDIVISION FOR MEADOW LAKE, SECTION TWO LOCATED: JAMES CITY COUNTY, VIRGINIA DATE: FEBRUARY 28, 1997 SCALE: 1" = 100' SHEET 2 OF 5

PREPARED BY: MITCHELL-WILSON ASSOCIATES, P.C. CIVIL ENGINEERS & LAND SURVEYORS 720 MAIN STREET, SUITE 112, 2ND FLOOR P.O. BOX 1269 WEST POINT, VIRGINIA 23181 (804) 843-9744

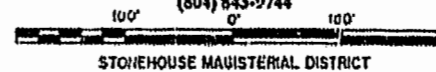

STONEHOUSE MAJESTICAL DISTRICT

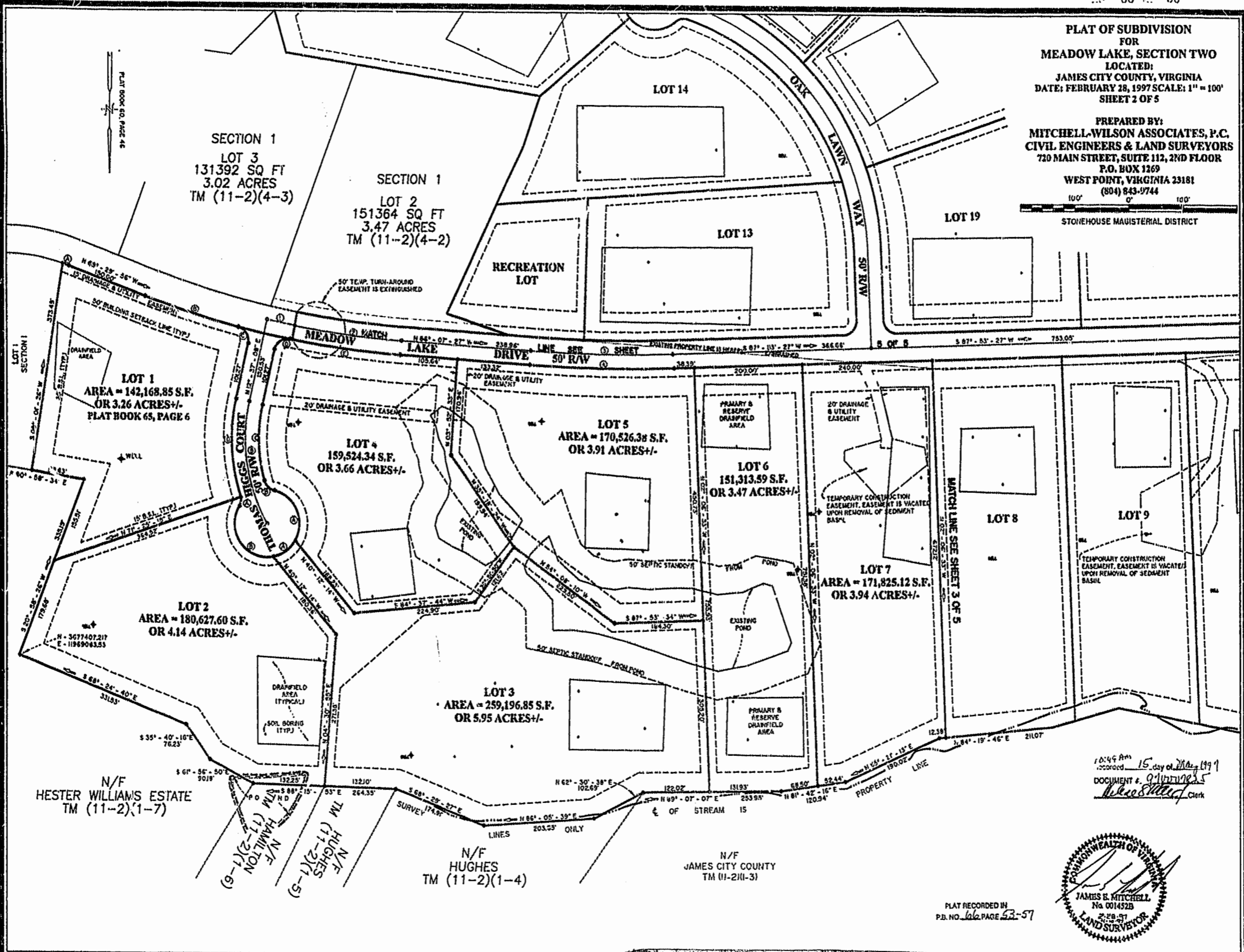

10:46 AM recorded 15 day of May 1997 DOCUMENT # 9111111835 [Signature] Clerk



PLAT RECORDED IN P.B. NO. 66, PAGE 53-57

