

PLAT OF SUBDIVISION  
FOR  
MEADOW LAKE, SECTION TWO  
LOCATED:  
JAMES CITY COUNTY, VIRGINIA  
DATE: FEBRUARY 28, 1997 SCALE: 1" = 100'  
SHEET 5 OF 5

PREPARED BY:  
MITCHELL-WILSON ASSOCIATES, P.C.  
CIVIL ENGINEERS & LAND SURVEYORS  
WEST POINT, VIRGINIA 23181  
720 MAIN STREET, SUITE 112, 2ND FLOOR  
P.O. BOX 1269  
(804) 843-9744

STONEHOUSE MAGISTERIAL DISTRICT

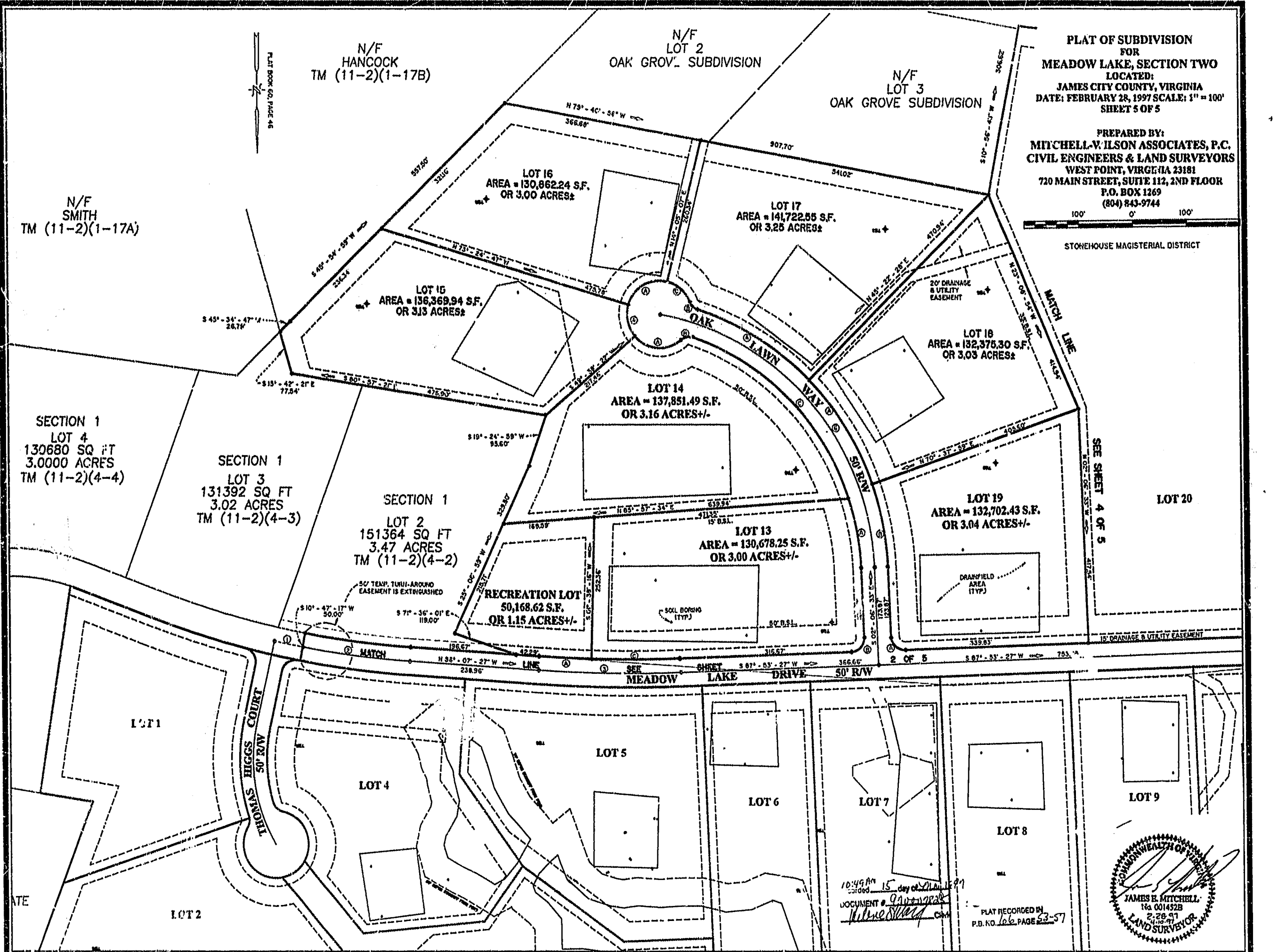

N/F  
SMITH  
TM (11-2)(1-17A)

N/F  
HANCOCK  
TM (11-2)(1-17B)

N/F  
LOT 2  
OAK GROVE SUBDIVISION

N/F  
LOT 3  
OAK GROVE SUBDIVISION

SECTION 1  
LOT 4  
130680 SQ FT  
3.0000 ACRES  
TM (11-2)(4-4)

SECTION 1  
LOT 3  
131392 SQ FT  
3.02 ACRES  
TM (11-2)(4-3)

SECTION 1  
LOT 2  
151364 SQ FT  
3.47 ACRES  
TM (11-2)(4-2)

RECREATION LOT  
50,168.62 S.F.  
OR 1.15 ACRES+/-

LOT 14  
AREA = 137,851.49 S.F.  
OR 3.16 ACRES+/-

LOT 13  
AREA = 130,678.25 S.F.  
OR 3.00 ACRES+/-

LOT 19  
AREA = 132,702.43 S.F.  
OR 3.04 ACRES+/-

LOT 17  
AREA = 141,722.55 S.F.  
OR 3.25 ACRES±

LOT 15  
AREA = 136,369.94 S.F.  
OR 3.13 ACRES±

LOT 16  
AREA = 130,962.24 S.F.  
OR 3.00 ACRES±

LOT 18  
AREA = 132,375.30 S.F.  
OR 3.03 ACRES±

LOT 20

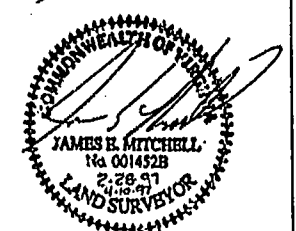

10:49 AM  
15 day of Feb 1997  
DOCUMENT # 91111111  
J. Mitchell