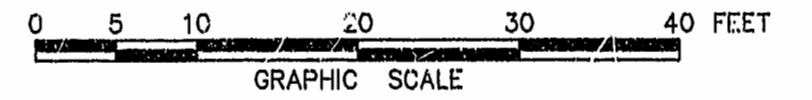
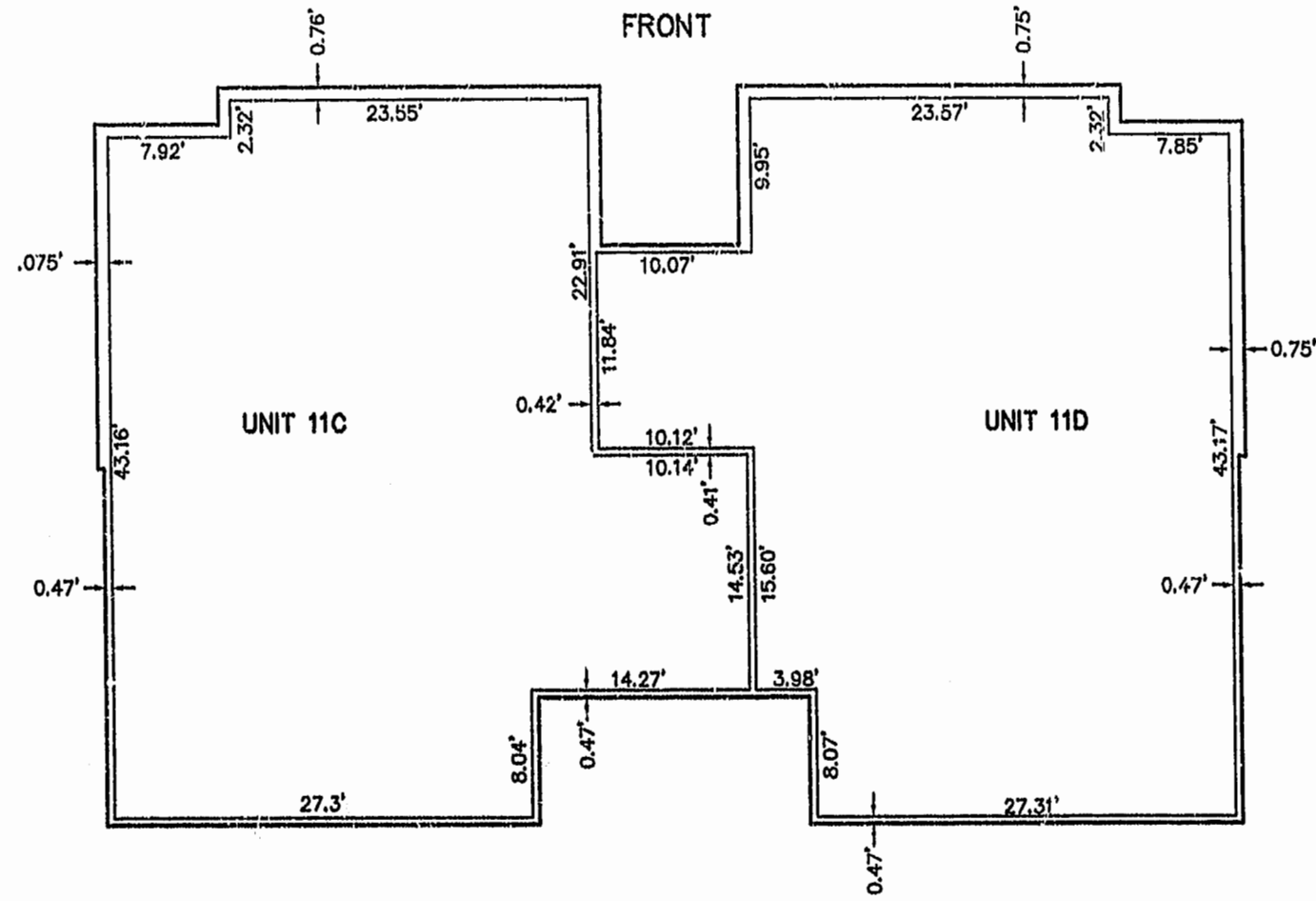

EXHIBIT C-9
CONDOMINIUM PLANS
THE WOODLANDS A CONDOMINIUM
PHASE IX, BUILDING NO. 11
OWNER/DEVELOPER: S.W.N. ASSOCIATES

THE CITY OF WILLIAMSBURG, VIRGINIA
SCALE: 1" = 10' MARCH 24, 1997



THE SIRINE GROUP, LTD.
SURVEYORS • ENGINEERS • PLANNERS
P.O. BOX 450, ROUTE 17
WHITE MARSH, VIRGINIA 23183



SECOND FLOOR
SCALE: 1" = 10'

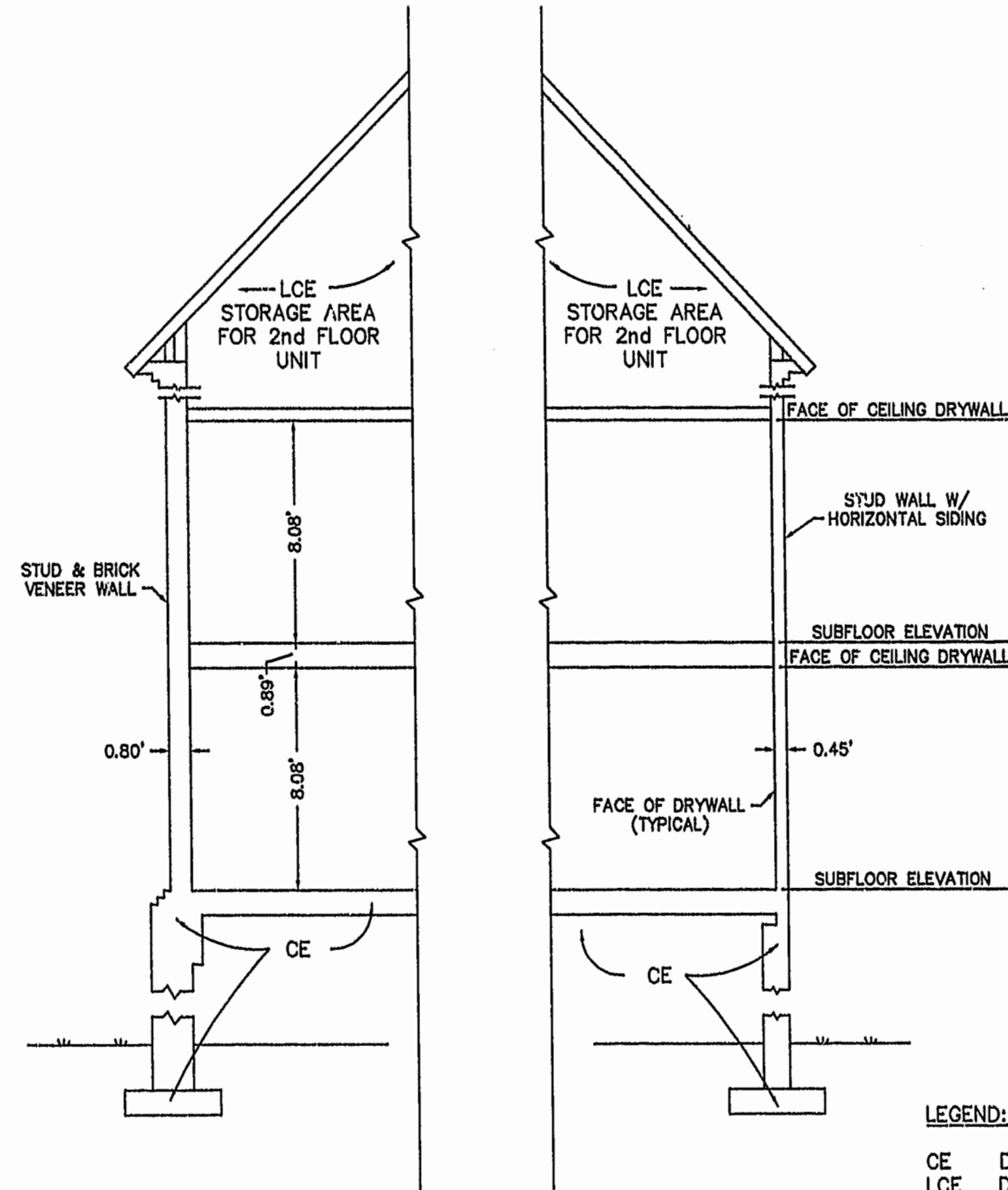

SECTION
SCALE: 1" = 4'

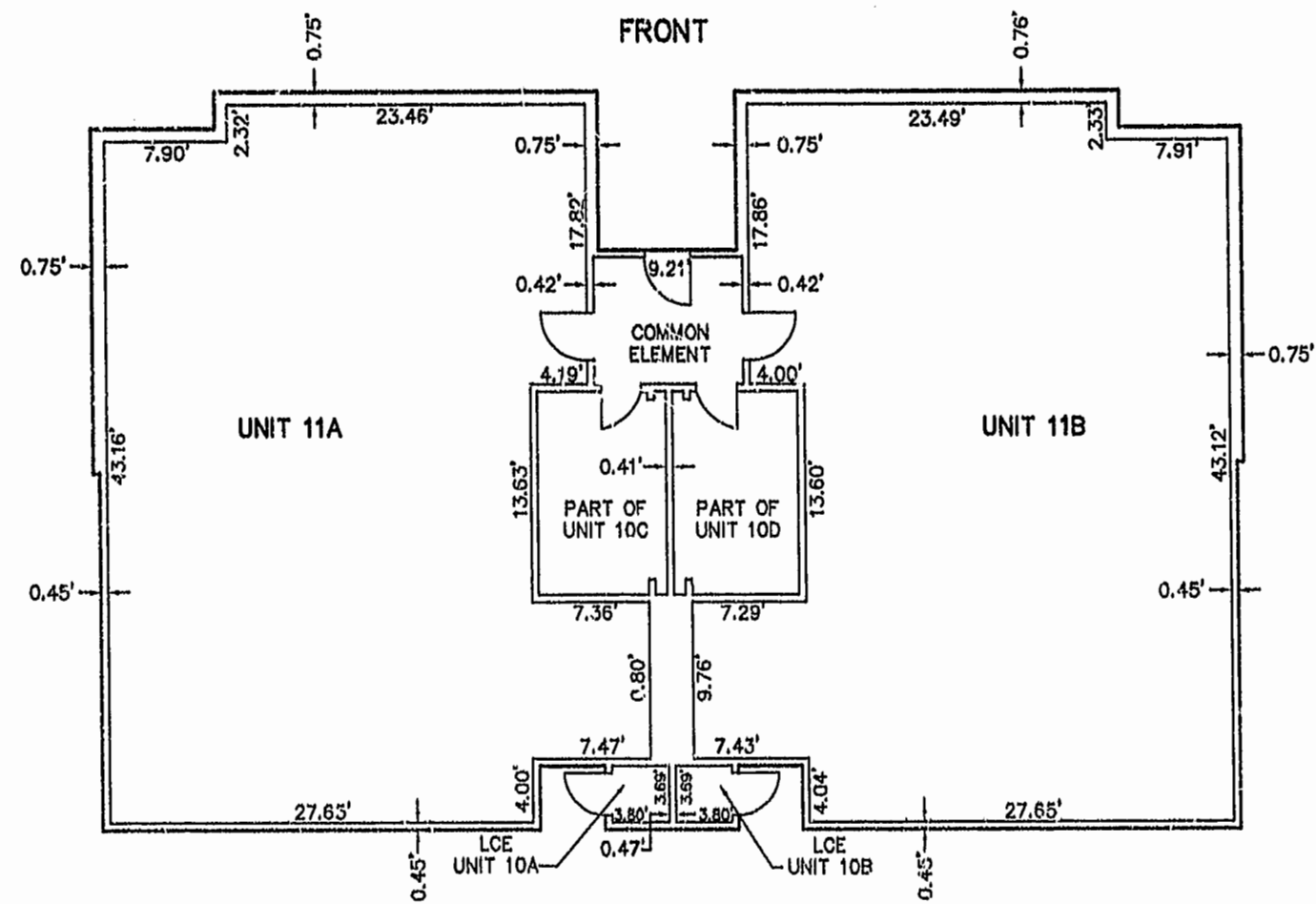
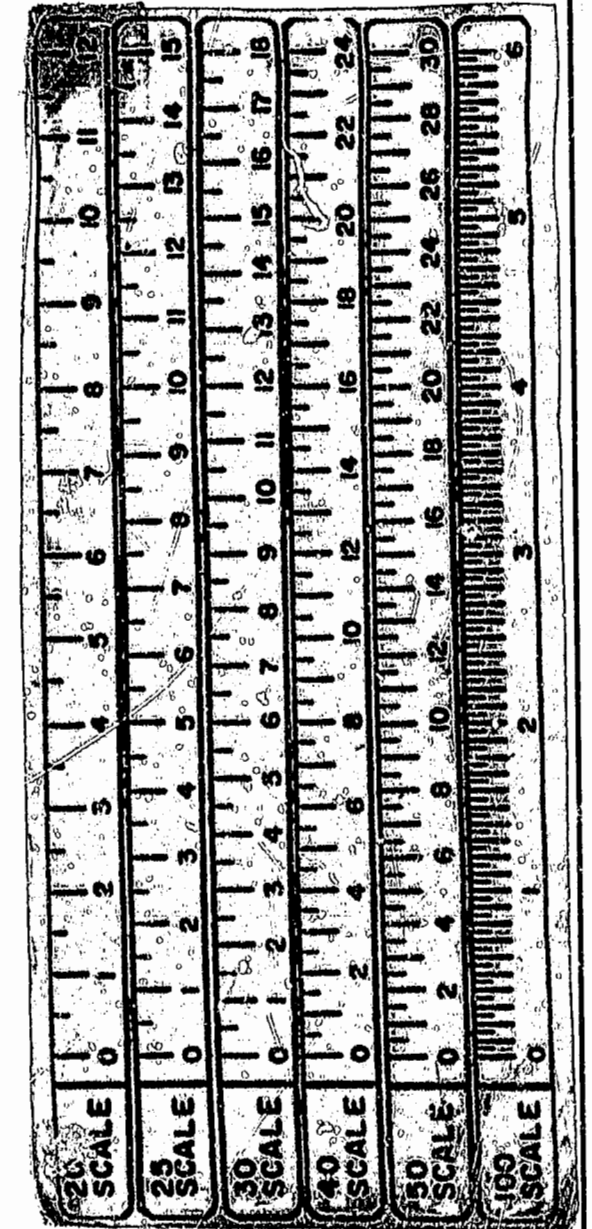

FIRST FLOOR
SCALE: 1" = 10'

LEGEND:
CE DENOTES "COMMON ELEMENT"
LCE DENOTES "LIMITED COMMON ELEMENT"

I HEREBY CERTIFY THAT I HAVE SURVEYED THE UNITS AND DO FURTHER CERTIFY THAT THE PLANS ARE ACCURATE AND THE PLANS COMPLY WITH THE PROVISIONS OF SECTION 55-79.58 (b) OF THE CODE OF VIRGINIA AS AMENDED. ALL UNITS HAVE BEEN SUBSTANTIALLY COMPLETED.

SIGNED: Kenton B. Patrick DATE: 3-24-97
KENTON B. PATRICK, P.E.



11:14 AM
Recorded 1 day of April 1997
DOCUMENT # 970000355
Walter Allen Clerk

PLAT RECORDED IN
P.B. NO. 66 PAGE 33