

AREA TABLE - PHASE ONE

TOTAL AREA	310,441 SQ.FT. or 7.127 AC.
UNIT AREA	33,974 SQ.FT. or 0.780 AC.
COMMON AREA	130,812 SQ.FT. or 3.003 AC.
RECREATION AREA	145,665 SQ.FT. or 3.444 AC.

NOTES:

- THE TOTAL AREA OF PARCEL 12 IS 586,462 SQ.FT. (13.463 AC.) OF WHICH 233,547 SQ.FT. (5.362 AC.) IS ADDITIONAL LAND.
- THE AREA OF THE SUBMITTED LAND IS 352,915 SQ.FT. (8.102 AC.)
- THE COMMON AREA IS TO BE THE RESPONSIBILITY OF THE CONDOMINIUM ASSOCIATION AND HAS A TOTAL AREA OF 3.003 AC.

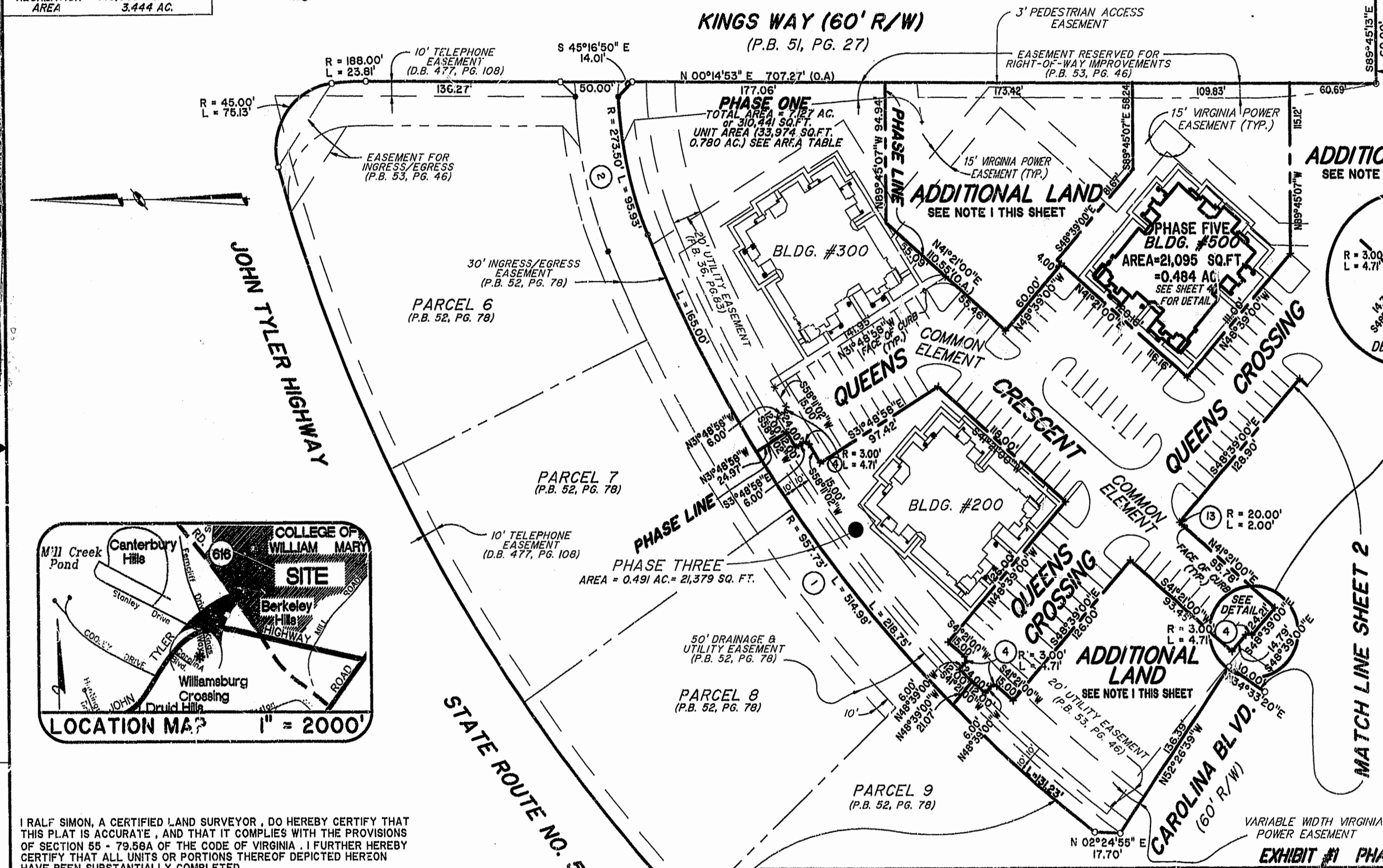
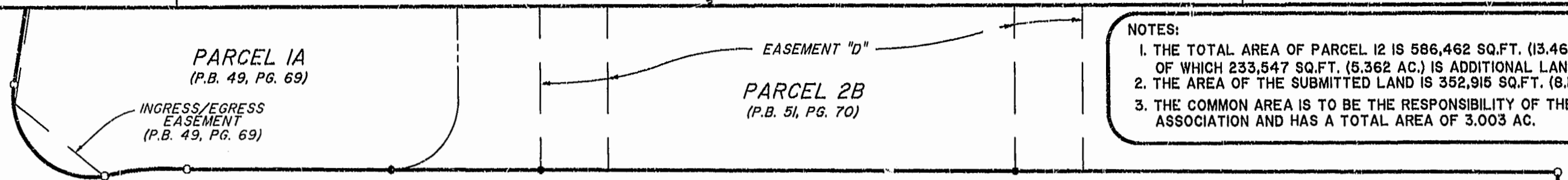
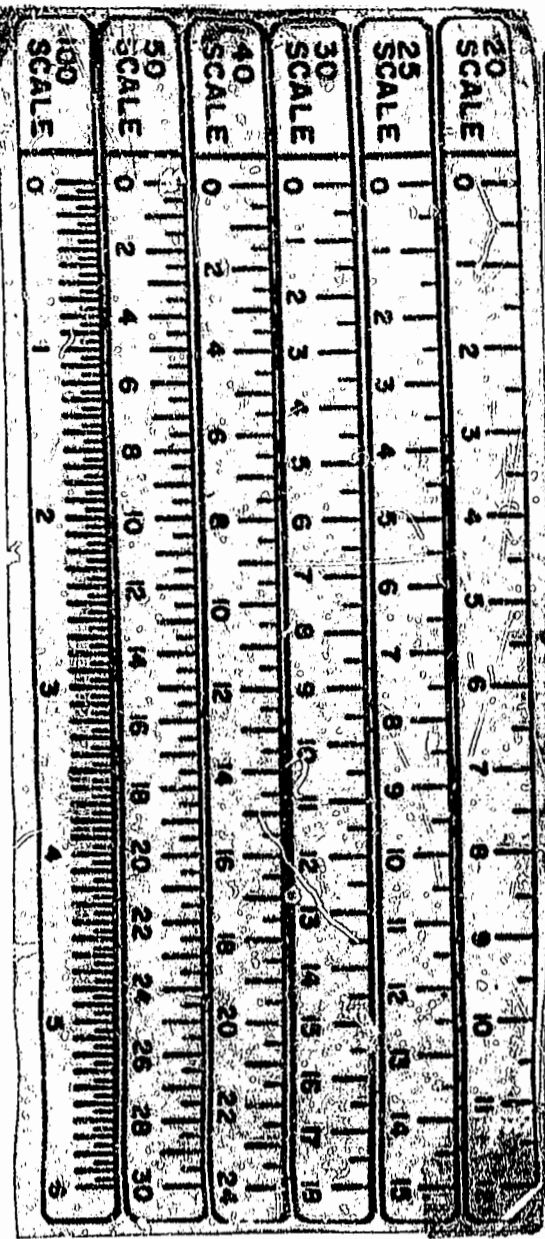

MATCH LINE SHEET 3

ADDITIONAL LAND
SEE NOTE 1 THIS SHEET

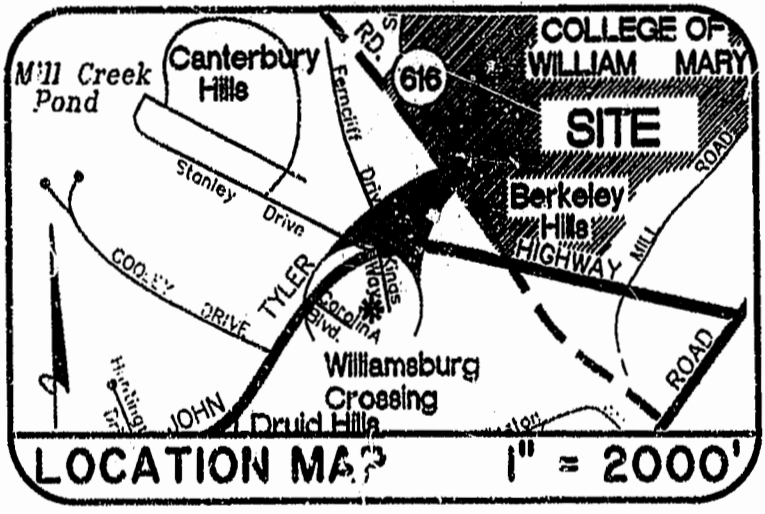
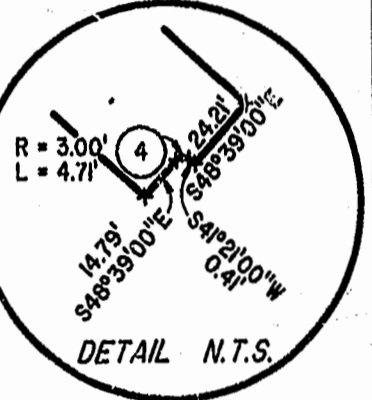

MATCH LINE SHEET 2

I RALF SIMON, A CERTIFIED LAND SURVEYOR, DO HEREBY CERTIFY THAT THIS PLAT IS ACCURATE, AND THAT IT COMPLIES WITH THE PROVISIONS OF SECTION 55 - 79.58A OF THE CODE OF VIRGINIA. I FURTHER HEREBY CERTIFY THAT ALL UNITS OR PORTIONS THEREOF DEPICTED HEREON HAVE BEEN SUBSTANTIALLY COMPLETED.

THE UNDERSIGNED CERTIFIED LAND SURVEYOR CERTIFIES THAT HE HAS READ SECTION 55 - 79.58B OF THE CODE OF VIRGINIA, AND FINDS THIS PLAT TO BE ACCURATE AND IN COMPLIANCE WITH THE CODE. I FURTHER CERTIFY THAT ALL UNITS OR PORTIONS THEREOF DEPICTED HEREON HAVE BEEN SUBSTANTIALLY COMPLETED.

3.4.1997
DATE LAND SURVEYOR



Hassell & Folkes, P.C.
Engineers Surveyors Planners
325 Volvo Parkway
Chesapeake, VA 23320
(757)547-9531

DRAWN BY:	HJS	DATE	02/17/97
COMP BY:	L.A.Q.	DATE	08/09/96
CHECKED BY:	H.A.	DATE	02/25/97

EXHIBIT #1 PHASE FIVE
LAFONTAINE CONDOMINIUMS
AT
WILLIAMSBURG CROSSING
PHASE FIVE
FOR
UNIVERSITY SQUARE ASSOCIATES
JAMESTOWN DISTRICT JAMES CITY COUNTY, VIRGINIA

SIZE	DISK/BOX	FILENAME	REV.
C	29/14	LF-P5	

SCALE: 1" = 50' DATE 02/17/97 SHEET 1 of 4

MATCH LINE SHEET 2

12:25 PM
February 24, 1997
DOCUMENT # 970014368
(Relax and...)