

CURVE	RADIUS	TANGENT	LENGTH	DELTA	DEGREE	CHORD	CH. BEARING
C-1	660.69'	41.72'	83.33'	7°13'35"	8°40'19"	83.27'	N 17°58'07"E
C-2	2585.00'	159.76'	319.12'	7°04'23"	2°12'59"	318.92'	S 17°53'31"W
C-3	268.53'	126.79'	236.83'	50°32'39"	21°20'12"	229.26'	S 46°42'03"W

COURSE	BEARING	DISTANCE
L-1	S 14°21'20"W	146.39'
L-2	S 79°16'38"W	232.36'

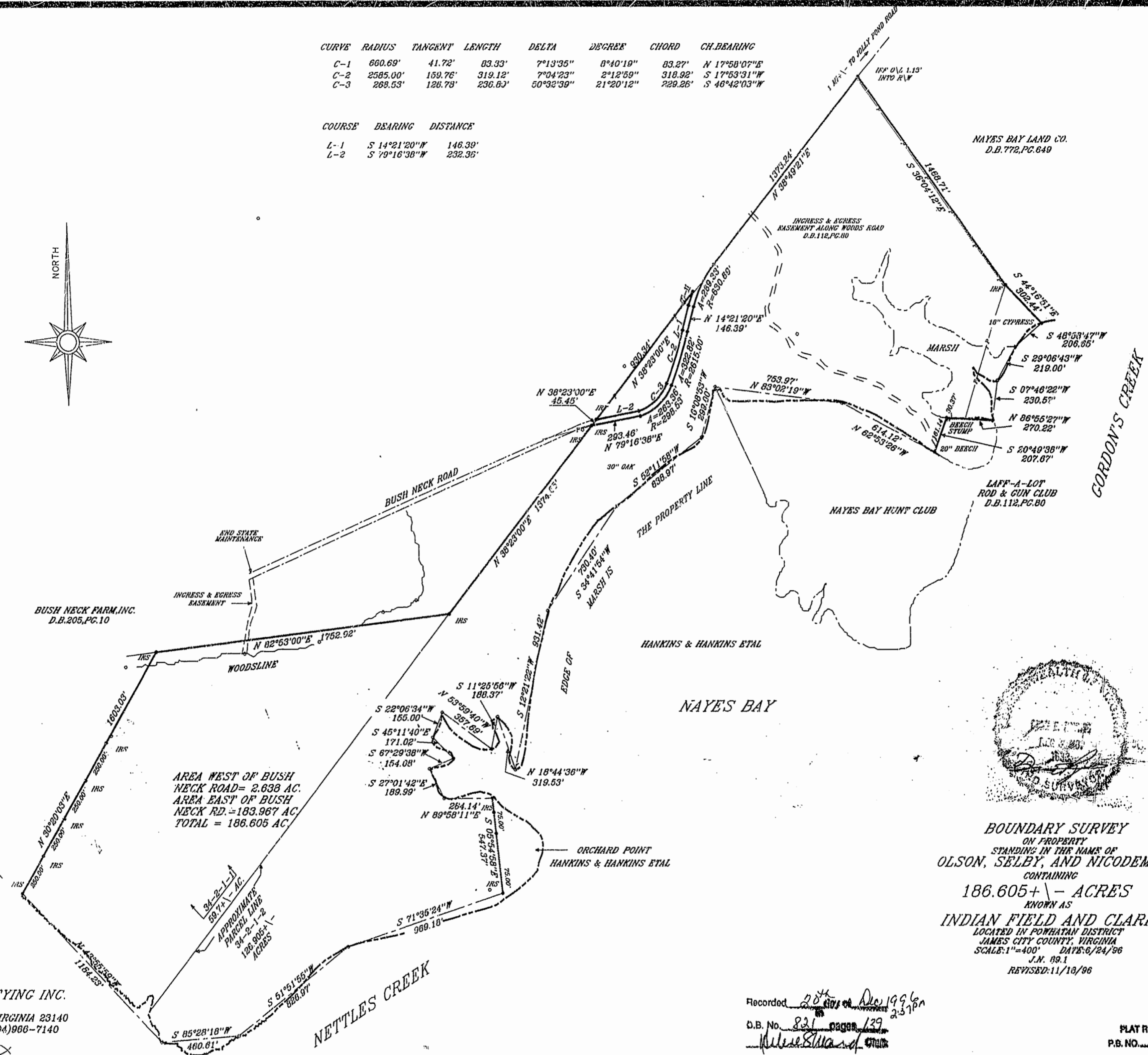
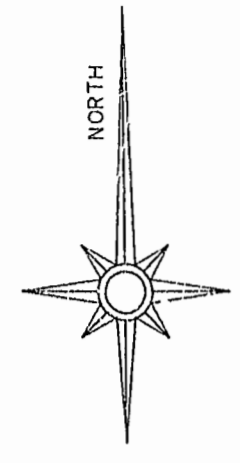

AREA WEST OF BUSH
NECK ROAD = 2.638 AC.
AREA EAST OF BUSH
NECK RD. = 183.967 AC.
TOTAL = 186.605 AC.

APPROXIMATE
PARCEL LINE
126.905 ±
ACRES



BOUNDARY SURVEY
ON PROPERTY
STANDING IN THE NAME OF
OLSON, SELBY, AND NICODEMUS
CONTAINING
186.605 ± ACRES
KNOWN AS
INDIAN FIELD AND CLARK
LOCATED IN POWHATAN DISTRICT
JAMES CITY COUNTY, VIRGINIA
SCALE: 1"=400' DATE: 6/24/96
J.N. 89.1
REVISED: 11/18/96

HIS LAND SURVEYING INC.
P.O. BOX 100
PROVIDENCE FORGE, VIRGINIA 23140
(804)966-7017 FAX (804)966-7140

Recorded 20th day of Dec 1996
D.B. No. 821 pages 139
John Selby SURV

PLAT RECORDED IN
P.B. NO. 65 PAGE 58

