

RECORD MERIDIAN
P.B. 42, PGS. 2-12

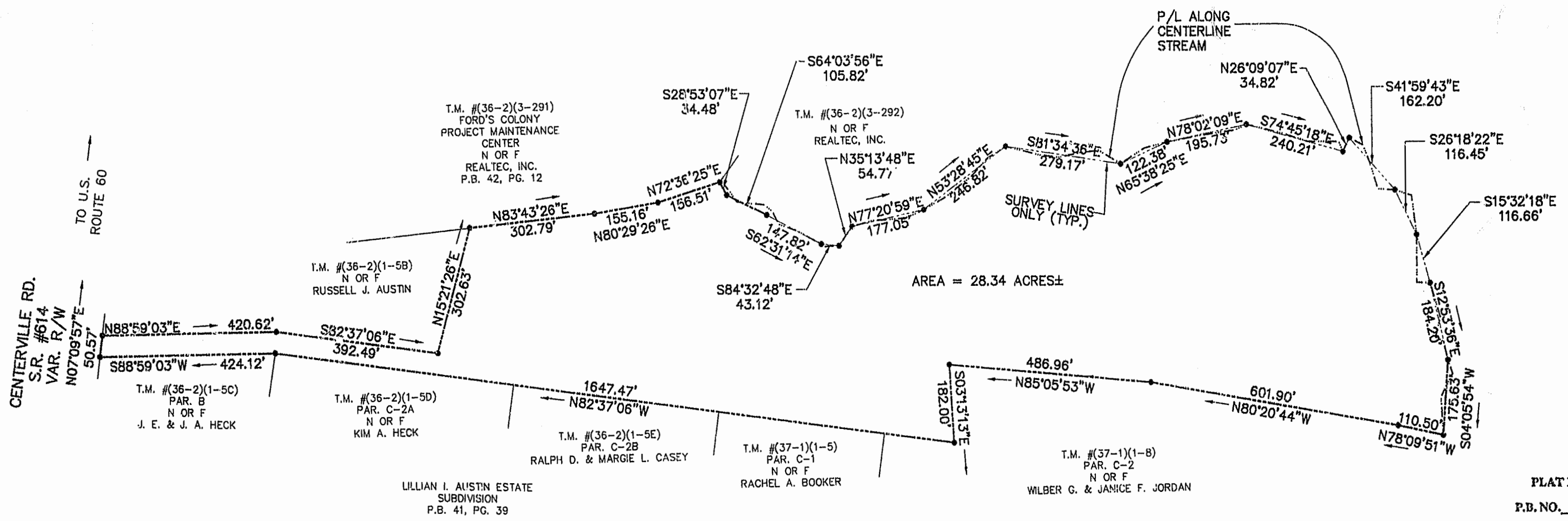

PLAT RECORDED IN
P.B. NO. 65 PAGE 15

Recorded 27th day of September, 1996
D.B. No. 809 Page 299
Richard J. Ford

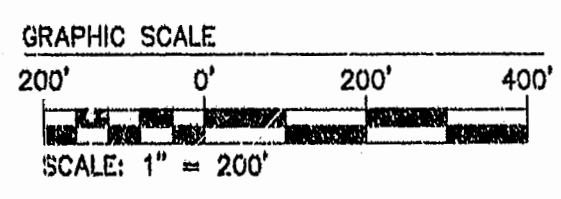

GENERAL NOTES:
1. PROPERTY IS ALL OF TAX MAP PARCEL NO. (36-2)(1-5A)
2. PROPERTY ADDRESS IS #4618 CENTERVILLE ROAD.

REFERENCES: DEED BOOK 712, PAGE 763
DEED BOOK 639, PAGE 775
DEED BOOK 510, PAGE 203
PLAT BOOK 54, PAGE 21
PLAT BOOK 42, PAGES 2-12
PLAT BOOK 41, PAGE 39
ST. HWY. PROJ. #0614-047-132,M-505,SHT 5&6

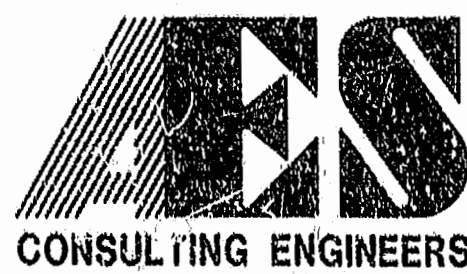

2548 Olde Towne Road, Suite 1
Williamsburg, Virginia 23188
(804) 253-0040
Fax (804) 220-8994

PLAT OF SURVEY
A PARCEL CONTAINING 28.343± ACRES
FOR CONVEYANCE TO
REALTEC INCORPORATED
FROM RICHARD J. FORD
POWHATAN DISTRICT JAMES CITY COUNTY VIRGINIA

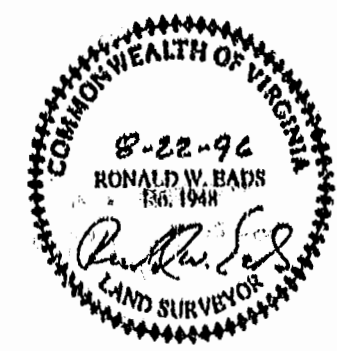

No.	DATE	REVISION / COMMENT / NOTE	BY

Designed	Drawn
AES	MLP
Scale	Date
1"=200'	8/22/96
Project No.	
5652-3B	
Drawing No.	
1 OF 1	