

DONALD LEE HAZELWOOD  
TAX PARCEL 11-2-1-15A

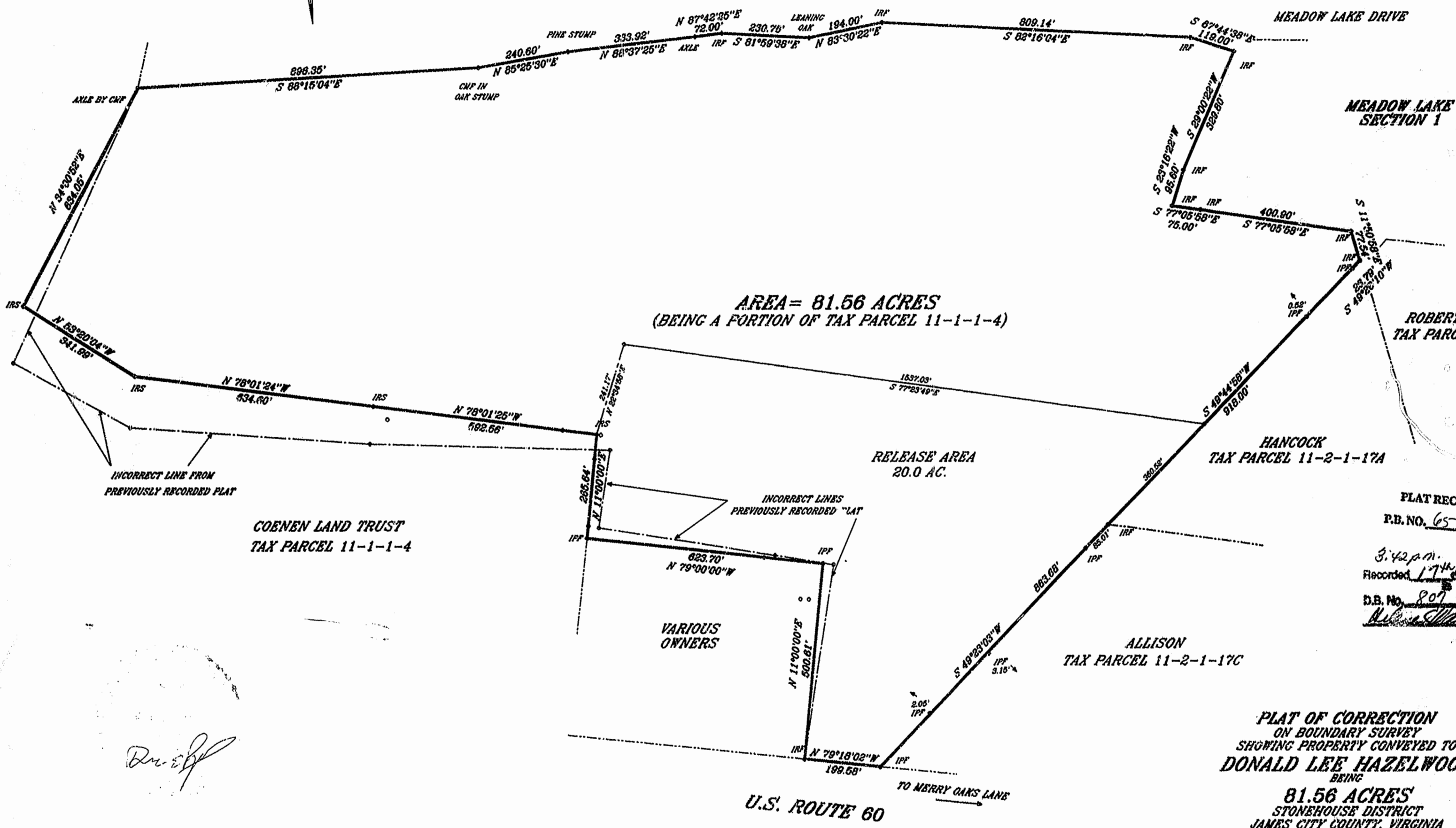

ROBERT J. SMITH  
TAX PARCEL 11-2-1-17A

HANCOCK  
TAX PARCEL 11-2-1-17A

ALLISON  
TAX PARCEL 11-2-1-17C

COENEN LAND TRUST  
TAX PARCEL 11-1-1-4

PLAT RECORDED IN  
P.B. NO. 65 PAGE 5

3:42 p.m.  
Recorded 17th day of September 1996  
D.B. No. 807 DATE 884  
*[Signature]*

PLAT OF CORRECTION  
ON BOUNDARY SURVEY  
SHOWING PROPERTY CONVEYED TO  
DONALD LEE HAZELWOOD  
BEING

81.56 ACRES  
STONEHOUSE DISTRICT  
JAMES CITY COUNTY, VIRGINIA  
SCALE: 1"=200' DATE: 5/7/96  
J.N.34.5-2

ORIGINAL PLAT DATED: 9/6/95

HIS LAND SURVEYING, INC.  
15500 RIVER BEND TRAIL  
LANEVA, VIRGINIA 23089  
(804)966-7017

