

LABEL	RADIUS	CENTRAL ANGLE	ARC LENGTH	CHORD LENGTH	CHORD BEARING	TAN. LENGTH
C1	1412.10	07° 46' 48"	191.74	191.60	N 17° 49' 24" E	96.02
C2	1384.48	09° 36' 00"	231.57	231.70	N 19° 26' 31" E	116.28
C3	2274.06	11° 13' 39"	445.62	444.91	N 17° 58' 00" E	223.52
C4	1034.15	15° 12' 05"	274.38	273.57	N 05° 28' 06" E	138.00
C5	572.20	21° 47' 42"	217.68	216.35	N 08° 45' 50" E	110.16
C6	80.00	81° 54' 25"	114.36	104.87	N 16° 18' 02" W	69.43
C7	397.37	42° 33' 16"	295.83	289.04	N 35° 55' 37" W	155.15
C8	190.86	66° 32' 19"	221.65	209.40	N 45° 11' 24" W	125.23
C9	403.77	45° 00' 46"	317.21	309.12	S 79° 02' 05" W	167.30
C10	2678.33	08° 42' 02"	391.53	391.16	S 62° 11' 08" W	196.14
C11	1506.54	12° 31' 44"	329.44	328.70	S 71° 14' 08" W	165.38
C12	6597.90	02° 18' 49"	286.14	286.12	S 76° 20' 33" W	133.09
C13	1054.16	31° 04' 56"	559.03	552.22	S 59° 40' 10" W	286.56
C14	272.90	36° 24' 32"	173.42	170.51	S 62° 21' 27" W	89.75
C15	384.16	35° 52' 31"	240.54	236.63	N 81° 30' 04" W	124.36
C16	939.14	03° 39' 40"	60.01	60.00	N 65° 23' 40" W	30.02
C17	580.62	05° 47' 52"	58.75	59.24	S 15° 58' 34" W	29.40
C18	572.20	11° 46' 09"	117.53	117.33	N 03° 44' 58" E	58.97
C19	572.20	10° 01' 34"	100.13	100.00	N 14° 39' 00" E	50.19
C20	275.00	103° 23' 31"	496.25	431.60	N 75° 26' 44" W	348.15
C21	1425.00	19° 51' 41"	493.97	491.50	S 62° 47' 21" W	249.49
C22	575.00	45° 19' 42"	454.90	443.13	S 50° 03' 21" W	240.11
C23	675.00	42° 28' 01"	500.30	488.93	S 06° 09' 29" W	252.27
C24	30.10	52° 19' 48"	27.40	26.46	S 41° 14' 26" E	14.74
C25	60.00	284° 39' 37"	298.10	73.33	S 74° 55' 28" W	---
C26	30.00	52° 19' 48"	27.40	26.46	N 11° 05' 23" E	14.74
C27	725.00	07° 44' 25"	97.94	97.87	N 1° 12' 19" W	49.05
C28	25.00	86° 10' 39"	37.60	34.16	N 40° 25' 26" W	23.39
C29	25.00	86° 10' 39"	37.60	34.16	N 43° 23' 55" E	23.39
C30	725.00	27° 04' 54"	342.68	338.50	N 13° 51' 03" E	174.60
C31	625.00	45° 19' 42"	494.46	481.65	N 50° 03' 21" E	260.98
C32	1375.00	19° 51' 41"	476.64	474.25	N 62° 47' 21" E	240.74
C33	325.00	103° 23' 31"	586.47	510.08	S 75° 26' 44" E	411.46
C34	1506.54	05° 19' 02"	139.81	139.76	S 67° 37' 51" W	69.95
C35	2678.33	01° 31' 30"	68.63	68.62	N 58° 35' 48" E	34.32
C36	403.77	04° 54' 01"	34.93	34.52	N 58° 58' 42" E	17.28
C37	325.00	38° 44' 45"	219.78	215.62	S 76° 16' 03" W	114.28
C38	325.00	04° 02' 10"	22.88	22.89	S 54° 52' 36" W	11.45
C39	1375.00	04° 50' 52"	116.34	116.30	S 70° 17' 46" W	58.20
C40	60.00	124° 18' 42"	130.18	106.11	N 05° 14' 59" W	113.59

LABEL	BEARING	DISTANCE	LABEL	BEARING	DISTANCE
T1	N 13° 55' 17" E	36.68	T52	S 8° 22' 02" E	401.77
T2	N 21° 42' 49" E	152.88	T53	S 81° 13' 39" E	189.91
T3	N 16° 39' 25" E	73.65	T54	S 79° 39' 05" E	272.38
T4	N 14° 38' 31" E	144.04	T55	S 79° 39' 05" E	1.00
T5	N 24° 14' 31" E	205.75	T56	N 71° 45' 38" W	50.00
T6	N 23° 34' 50" E	104.85	T57	N 03° 16' 19" E	70.00
T7	N 12° 21' 11" E	123.04	T58	N 20° 15' 46" W	324.21
T8	N 11° 32' 48" E	306.39	T59	N 22° 40' 25" E	277.66
T9	N 13° 04' 08" E	127.77	T60	N 65° 15' 01" E	50.00
T10	N 02° 07' 57" W	177.44	T61	S 23° 44' 59" E	243.82
T11	N 19° 39' 47" E	177.84	T62	N 29° 10' 25" E	349.16
T12	N 18° 27' 56" E	433.04	T63	N 81° 15' 32" E	142.50
T13	N 24° 39' 10" E	502.35	T64	S 08° 44' 28" E	50.00
T14	N 14° 24' 02" W	91.44	T65	N 08° 44' 28" W	188.46
T15	N 13° 56' 18" W	83.77	T66	N 23° 44' 59" W	79.95
T16	N 08° 44' 28" W	236.46	T67	S 27° 23' 29" W	463.65
T17	N 11° 55' 17" W	381.58	T68	S 15° 04' 32" E	640.76
T18	N 78° 27' 32" W	127.36	T69	N 15° 04' 32" W	640.76
T19	S 56° 31' 41" W	140.90	T70	N 03° 30' 45" W	50.00
T20	S 63° 41' 20" W	141.58	T71	N 27° 23' 29" E	463.65
T21	S 57° 50' 08" W	151.74	T72	S 27° 23' 29" W	116.00
T22	S 66° 32' 09" W	204.84	T73	S 23° 44' 59" E	79.95
T23	S 66° 18' 34" W	323.81	T74	S 22° 17' 02" E	126.98
T24	S 64° 58' 13" W	280.00	T75	N 68° 59' 36" E	261.10
T25	S 77° 29' 57" W	336.05	T76	N 26° 48' 16" W	138.73
T26	S 75° 11' 08" W	13.92	T77	S 64° 58' 13" W	110.45
T27	S 44° 09' 12" W	100.34	T78	N 24° 40' 16" W	402.23
T28	S 80° 33' 41" W	13.83	T79	N 65° 18' 29" E	178.68
T29	N 63° 33' 50" W	141.62	T80	N 66° 31' 42" E	193.42
T30	S 15° 41' 57" W	11.31	T81	N 66° 39' 46" E	11.41
T31	S 15° 41' 57" W	185.02	T82	N 57° 50' 08" E	151.74
T32	S 15° 50' 57" W	145.97	T83	N 63° 41' 20" E	141.58
T33	S 15° 50' 57" W	247.77	T84	N 56° 31' 41" E	140.90
T34	S 24° 51' 34" W	656.79	T85	S 05° 38' 26" W	531.89
T35	S 43° 27' 07" E	143.29	T86	S 25° 12' 21" E	383.16
T36	S 58° 04' 03" E	146.81	T87	S 33° 06' 19" E	364.95
T37	S 31° 59' 46" E	106.83	T88	N 15° 04' 32" W	84.49
T38	S 31° 59' 46" E	61.43	T89	N 69° 44' 14" E	391.78
T39	S 07° 38' 13" W	300.33	T90	S 20° 15' 46" E	63.21
T40	S 56° 17' 25" W	231.65	T91	S 03° 16' 19" W	402.60
T41	S 20° 19' 11" E	161.34	T92	S 44° 18' 34" W	208.88
T42	S 45° 58' 25" E	701.32	T93	N 33° 05' 38" W	328.63
T43	S 22° 34' 04" E	707.67	T94	N 77° 29' 44" W	51.87
T44	N 34° 43' 50" E	636.61	T95	N 27° 55' 12" E	375.72
T45	N 55° 59' 32" E	490.77	T96	N 62° 04' 48" W	371.90
T46	S 05° 38' 11" W	253.53	T97	N 18° 10' 09" E	248.73
T47	S 56° 20' 05" E	348.47	T98	N 83° 29' 47" W	360.24
T48	S 38° 26' 16" E	349.63	T99	N 73° 41' 24" W	414.41
T49	S 22° 41' 12" E	187.60	T100	S 27° 55' 12" W	285.94
T50	S 33° 33' 11" E	148.05	T101	S 61° 55' 05" E	360.43
T51	S 54° 16' 54" E	168.92	T102	N 37° 23' 29" E	131.65

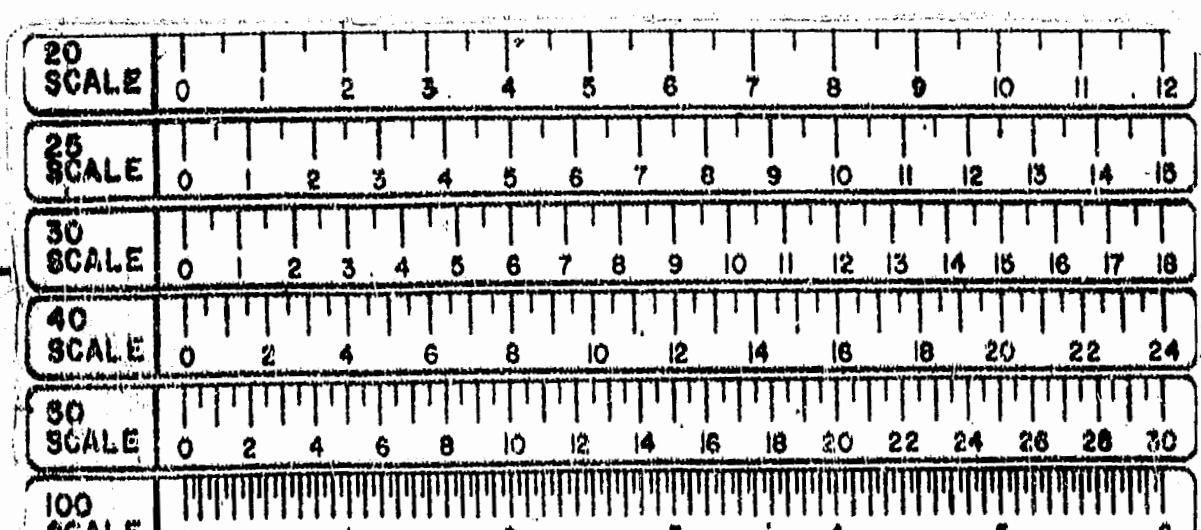
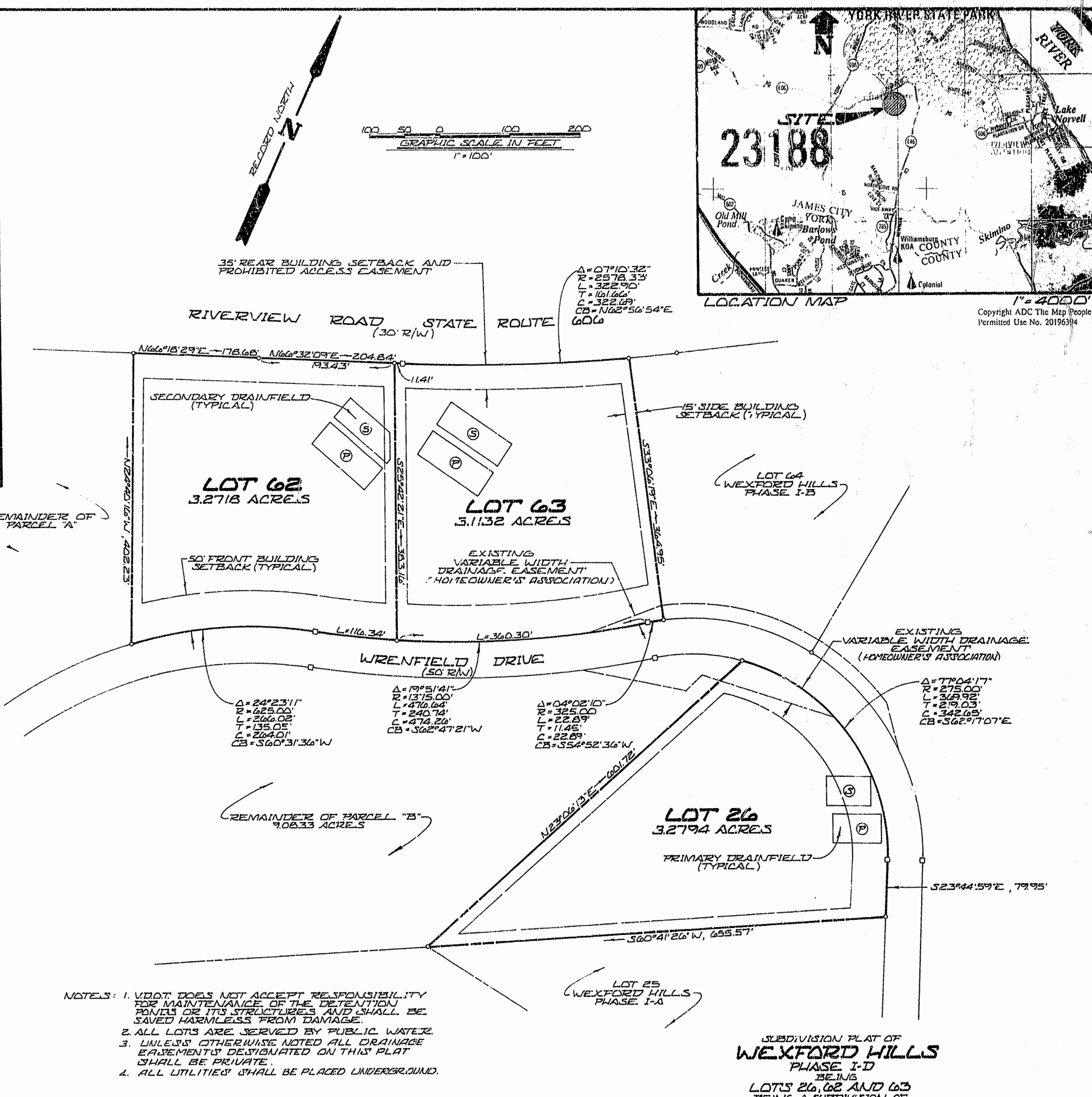

PLAT RECORDED IN  
P.V. REG. BOOK PAGE 971-98

1:01 PM  
10th August 1996

B. J. Mc  
806 357  
McDonald

DATE: JULY 22, 1996  
SHEET 2 OF 2

PREPARED BY  
LANGLEY & McDONALD, P.C.  
ENGINEERS, PLANNERS, SURVEYORS  
LANDSCAPE ARCHITECTS & ENVIRONMENTAL CONSULTANTS  
VIRGINIA BEACH - WILLIAMSBURG, VIRGINIA

0133W