

RECORD MERIDIAN  
PB 21, PG. 53

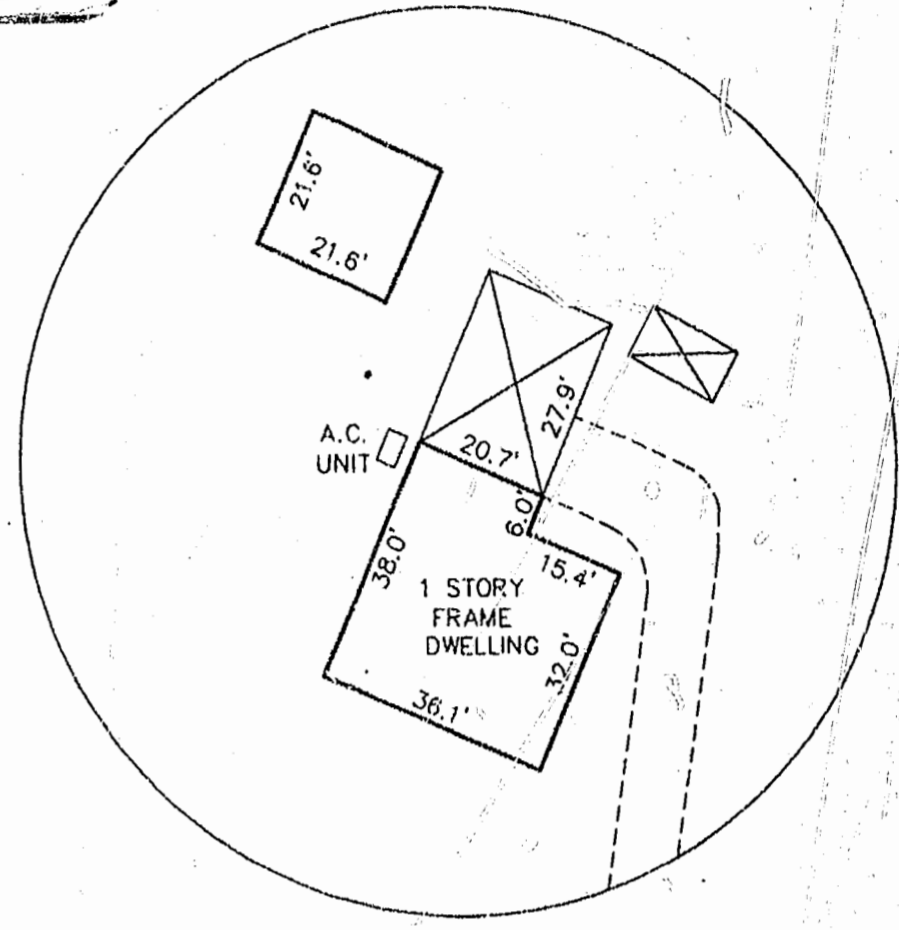
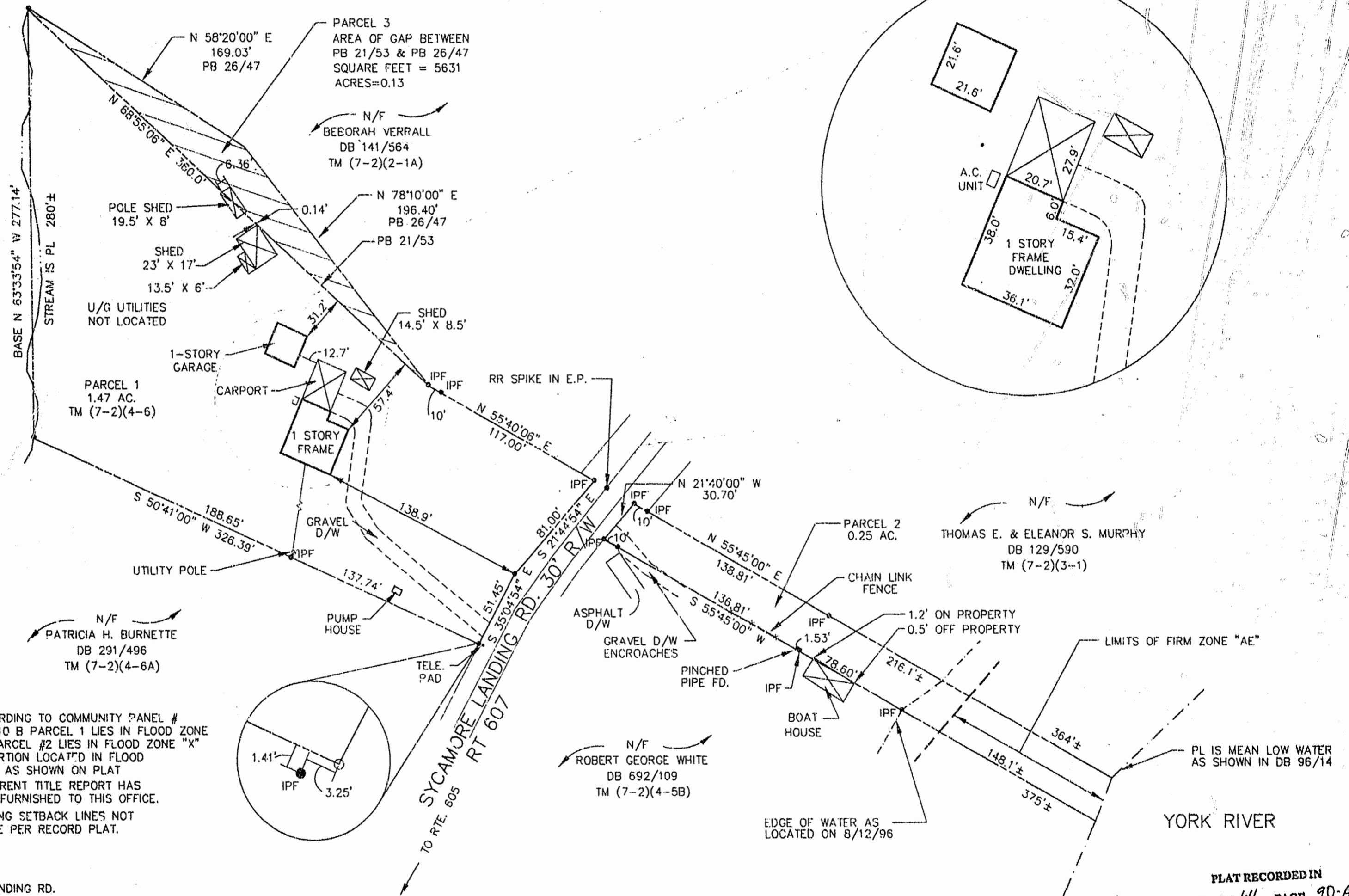

NOTES: (1)- ACCORDING TO COMMUNITY PANEL # 510201 0010 B PARCEL 1 LIES IN FLOOD ZONE "X" AND PARCEL #2 LIES IN FLOOD ZONE "X" WITH A PORTION LOCATED IN FLOOD ZONE "AE" AS SHOWN ON PLAT  
(2)-A CURRENT TITLE REPORT HAS NOT BEEN FURNISHED TO THIS OFFICE.  
(3)-BUILDING SETBACK LINES NOT APPLICABLE PER RECORD PLAT.

ADDRESS:  
10035 SYCAMORE LANDING RD.

PLAT RECORDED IN  
Recorded 3 *day of September* P.B. NO. 64 PAGE 90-A  
D.B. No. 805 *1994 2:34*

COMMISSION NO. 5952  
SHEET 1 OF 1



ENGINEERS • ARCHITECTS • SURVEYORS  
INTERIOR DESIGNERS • PLANNERS  
P.O. BOX 3505 WILLIAMSBURG, VIRGINIA 23187  
(757)253-0673 (757)874-5015

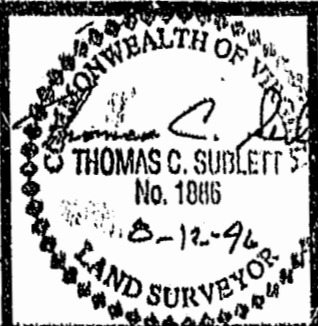

REF:  
DB 96/14  
DB 107/604  
PB 3/45  
PB 21/53  
PB 26/47  
FB M19/28,29,36

A PHYSICAL SURVEY OF PARCEL 1 & PARCEL 2  
FOR CONVEYANCE TO:  
JONATHAN K. LENTHALL  
JAMES CITY COUNTY, STONEHOUSE DIST., VIRGINIA

DATE 8-12-1996 DESIGNED TCS DRAWN DCS SCALE 1"=50'