

# GREENSPRINGS PLANTATION RESORT PHASE IIIA

BERKELEY DISTRICT  
JAMES CITY COUNTY, VIRGINIA  
DATE: MAY 17, 1996 SCALE: 1"=200'

MATCH LINE  
SEE SHEET 4

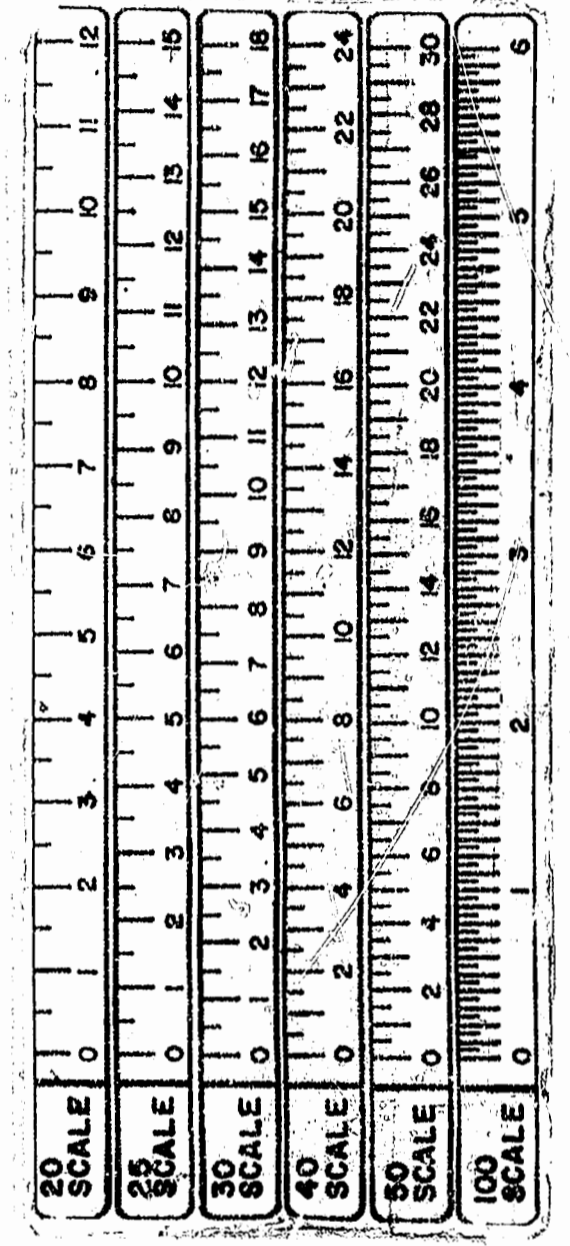
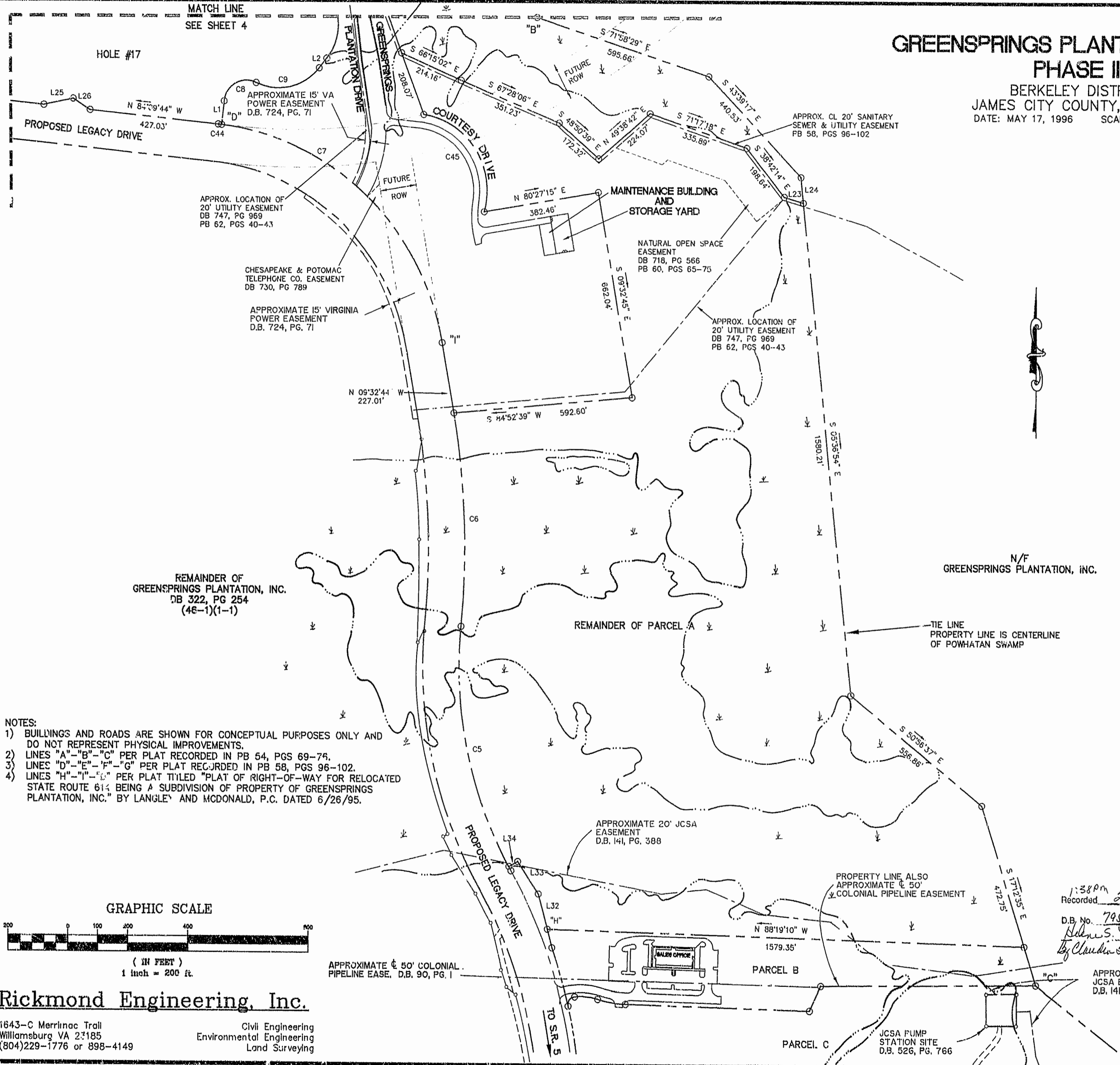

- NOTES:
- 1) BUILDINGS AND ROADS ARE SHOWN FOR CONCEPTUAL PURPOSES ONLY AND DO NOT REPRESENT PHYSICAL IMPROVEMENTS.
  - 2) LINES "A"- "B"- "C" PER PLAT RECORDED IN PB 54, PGS 69-74.
  - 3) LINES "D"- "E"- "F"- "G" PER PLAT RECORDED IN PB 58, PGS 96-102.
  - 4) LINES "H"- "I"- "J" PER PLAT TITLED "PLAT OF RIGHT-OF-WAY FOR RELOCATED STATE ROUTE 614 BEING A SUBDIVISION OF PROPERTY OF GREENSPRINGS PLANTATION, INC." BY LANGLEY AND McDONALD, P.C. DATED 6/26/95.

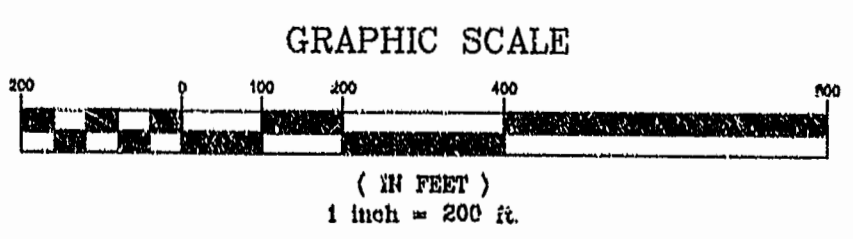

**Rickmond Engineering, Inc.**

1643-C Merrinac Trail  
Williamsburg VA 23185  
(804)229-1776 or 898-4149

Civil Engineering  
Environmental Engineering  
Land Surveying

1:38pm  
Recorded 2 day of July 1996  
D.B. No. 795 0000548  
*John S. Wank*  
*By Claudia A. [Signature]*  
*By [Signature]*

