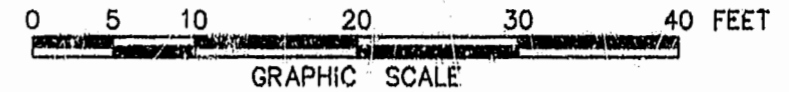
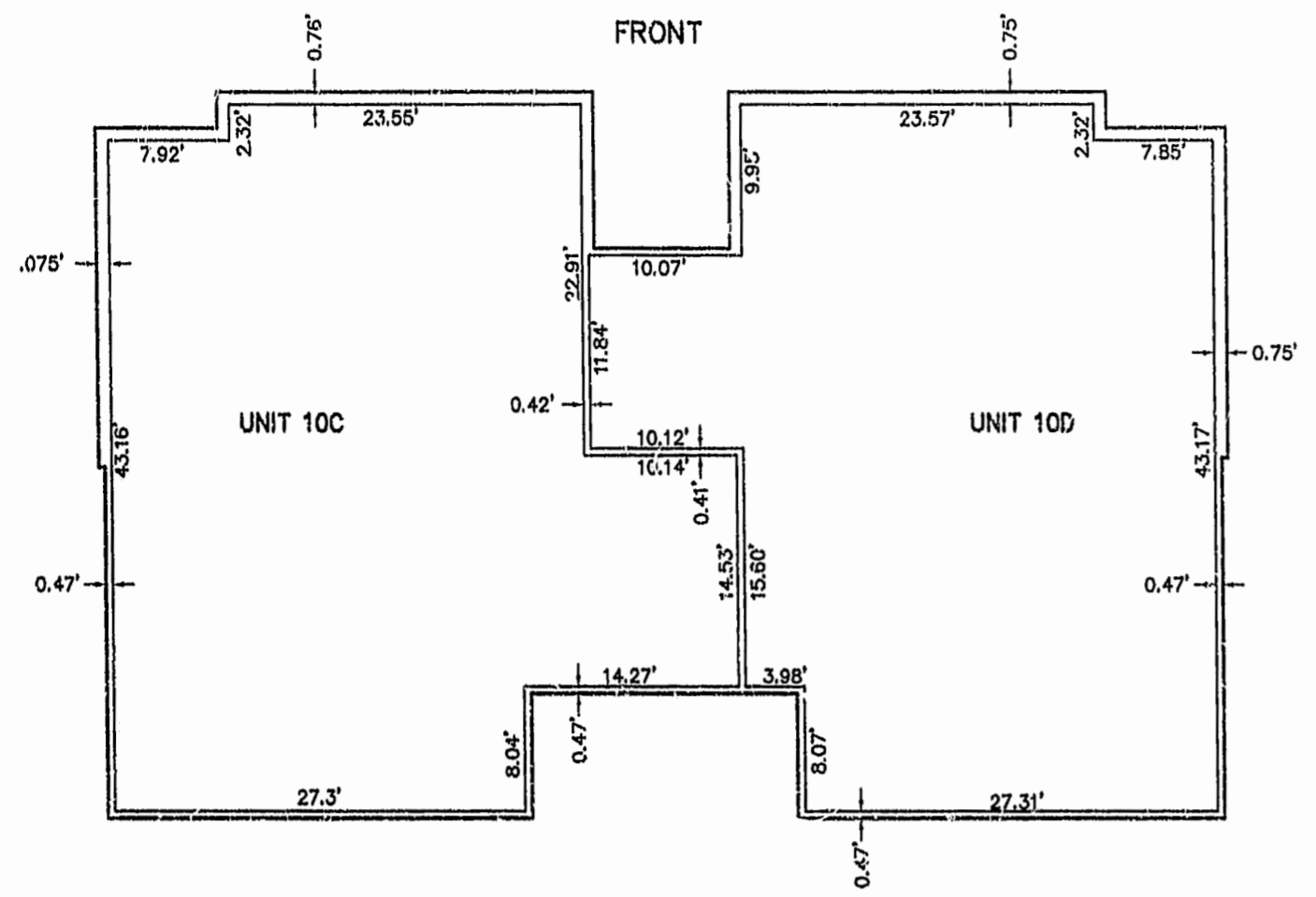

EXHIBIT C-8
 CONDOMINIUM PLANS
 THE WOODLANDS A CONDOMINIUM
 PHASE VIII, BUILDING NO. 10
 OWNER/DEVELOPER: S.W.N. ASSOCIATES
 THE CITY OF WILLIAMSBURG, VIRGINIA
 SCALE: 1" = 10' MARCH 18, 1996



THE SIRINE GROUP, L.T.D.
 SURVEYORS • ENGINEERS • PLANNERS
 P.O. BOX 450, ROUTE 17
 WHITE MARSH, VIRGINIA 23183



SECOND FLOOR
 SCALE: 1" = 10'

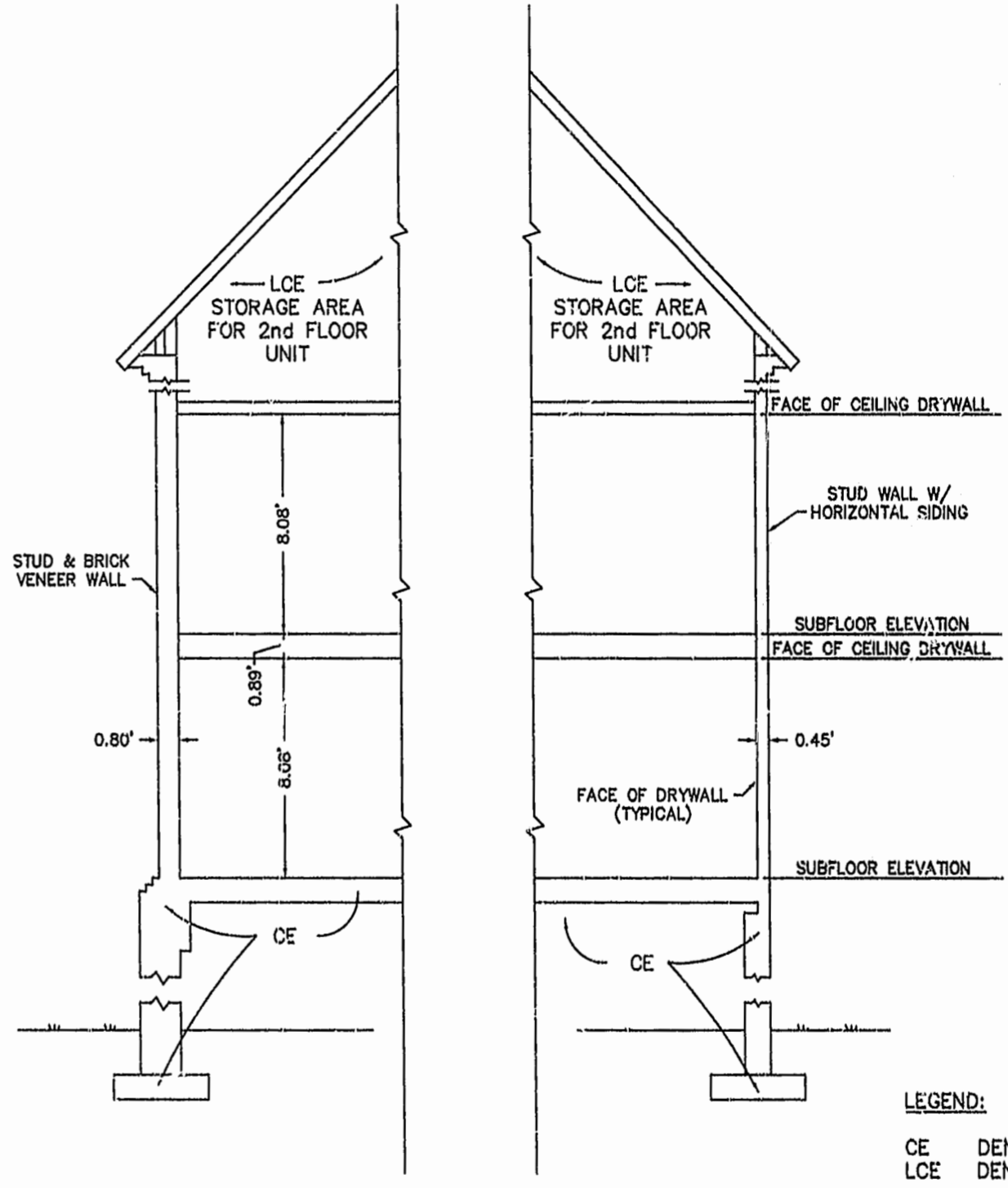

SECTION
 SCALE: 1" = 4'

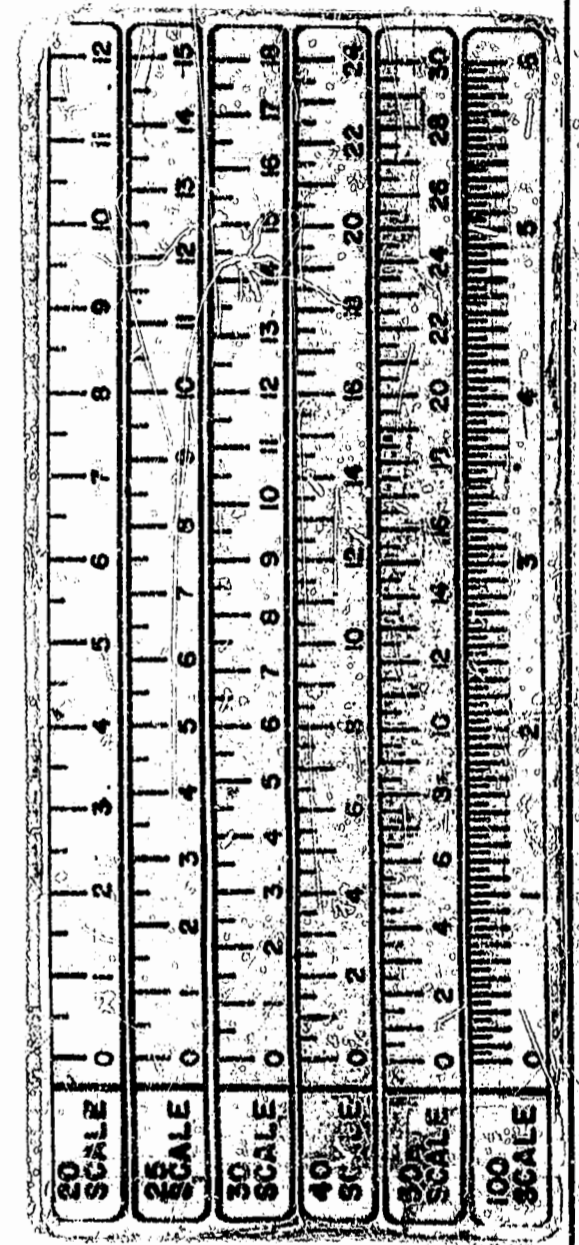

LEGEND:
 CE DENOTES "COMMON ELEMENT"
 LCE DENOTES "LIMITED COMMON ELEMENT"

I HEREBY CERTIFY THAT I HAVE SURVEYED THE UNITS AND DO FURTHER CERTIFY THAT THE PLANS ARE ACCURATE AND THE PLANS COMPLY WITH THE PROVISIONS OF SECTION 55-79.58 (b) OF THE CCDE OF VIRGINIA AS AMENDED. ALL UNITS HAVE BEEN SUBSTANTIALLY COMPLETED.

SIGNED: Kenton B. Patrick DATE: 3/18/96
 KENTON B. PATRICK, P.E.

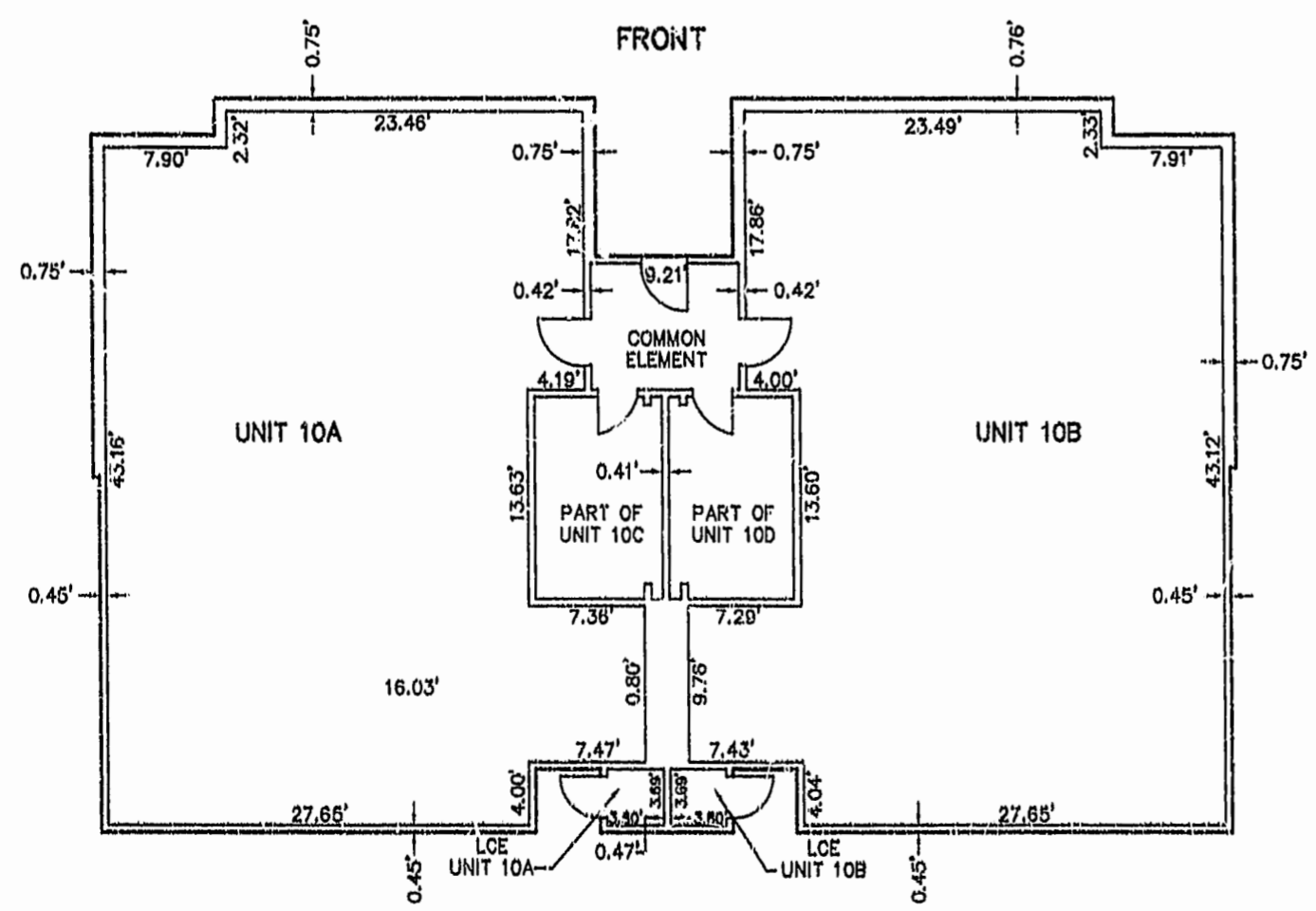

FIRST FLOOR
 SCALE: 1" = 10'

11:35 AM
 Recorded 22 of March 1996
 DB. No. 116-311
Henokwan

PLAT RECORDED IN
 P.B. NO. 63 PAGE 98+99

