

GREENSPRINGS PLANTATION RESORT PHASE II

BERKELEY DISTRICT
JAMES CITY COUNTY, VIRGINIA
DATE: OCTOBER 18, 1995 SCALE: 1"=200'
REV: MARCH 1, 1996

- NOTES:
- 1) BUILDINGS AND ROADS ARE SHOWN FOR CONCEPTUAL PURPOSES ONLY AND DO NOT REPRESENT PHYSICAL IMPROVEMENTS.
 - 2) LINES "A"- "B"- "C" PER PLAT RECORDED IN PB 54, PGS 69-76.
 - 3) LINES "D"- "E"- "F"- "G" PER PLAT RECORDED IN PB 58, PGS 96-102.
 - 4) LINES "H"- "I"- "D" PER PLAT TITLED "PLAT OF RIGHT-OF-WAY FOR RELOCATED STATE ROUTE 614 BEING A SUBDIVISION OF PROPERTY OF GREENSPRINGS PLANTATION, INC." BY LANGLEY AND MCDONALD, P.C. DATED 6/26/95.

REMAINDER OF
GREENSPRINGS PLANTATION, INC
DB 322, PG 254
(46-1)(1-1)

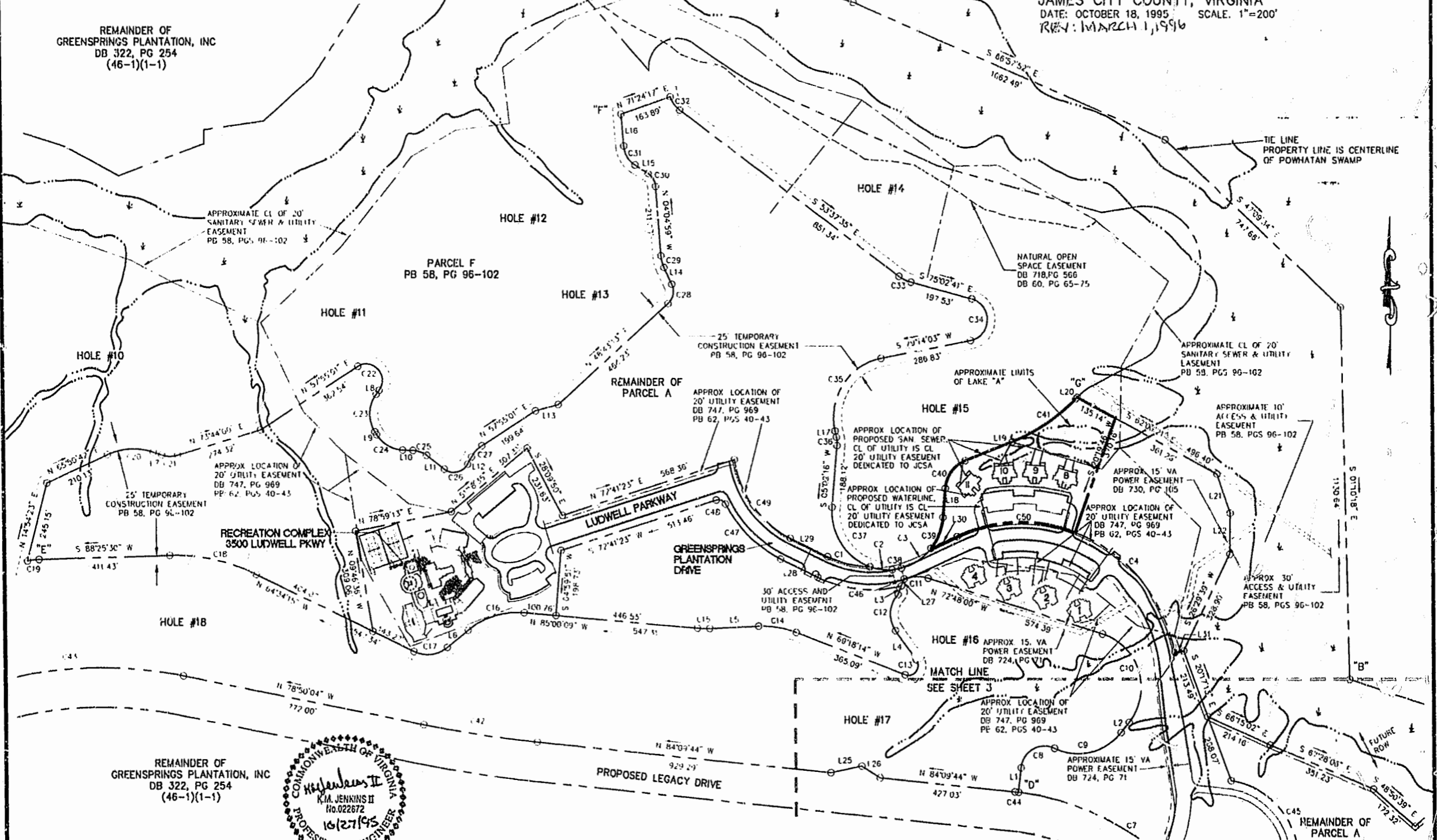

REMAINDER OF
GREENSPRINGS PLANTATION, INC
DB 322, PG 254
(46-1)(1-1)



GRAPHIC SCALE

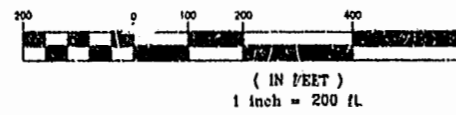

UNIT #48 BASEMENT & 1ST FLOOR #112 GREENSPRINGS PLANTATION DR	UNIT #49 BASEMENT & 1ST FLOOR #113 GREENSPRINGS PLANTATION DR	UNIT #44 BASEMENT & 1ST FLOOR #102 GREENSPRINGS PLANTATION DR	UNIT #45 BASEMENT & 1ST FLOOR #103 GREENSPRINGS PLANTATION DR	UNIT #40 BASEMENT & 1ST FLOOR #92 GREENSPRINGS PLANTATION DR	UNIT #41 BASEMENT & 1ST FLOOR #93 GREENSPRINGS PLANTATION DR	UNIT #36 BASEMENT & 1ST FLOOR #82 GREENSPRINGS PLANTATION DR	UNIT #37 BASEMENT & 1ST FLOOR #83 GREENSPRINGS PLANTATION DR
UNIT #47 2ND & 3RD FLOOR #111 GREENSPRINGS PLANTATION DR	UNIT #50 2ND & 3RD FLOOR #114 GREENSPRINGS PLANTATION DR	UNIT #43 2ND & 3RD FLOOR #101 GREENSPRINGS PLANTATION DR	UNIT #46 2ND & 3RD FLOOR #104 GREENSPRINGS PLANTATION DR	UNIT #39 2ND & 3RD FLOOR #91 GREENSPRINGS PLANTATION DR	UNIT #42 2ND & 3RD FLOOR #94 GREENSPRINGS PLANTATION DR	UNIT #35 2ND & 3RD FLOOR #81 GREENSPRINGS PLANTATION DR	UNIT #38 2ND & 3RD FLOOR #84 GREENSPRINGS PLANTATION DR

Rickmond Engineering, Inc.
1643-C Merrimac Trail
Williamsburg VA 23185
(804)229-1776 or 898-4144

Civil Engineering
Environmental Engineering
Land Surveying

Approved by: *[Signature]*
D.B. No. 776
10/27/95