

GREENSPRINGS PLANTATION RESORT PHASE II

BERKELEY DISTRICT
JAMES CITY COUNTY, VIRGINIA
DATE: OCTOBER 18, 1995 SCALE: 1"=200'

- NOTES:
- 1) BUILDINGS AND ROADS ARE SHOWN FOR CONCEPTUAL PURPOSES ONLY AND DO NOT REPRESENT PHYSICAL IMPROVEMENTS.
 - 2) LINES "A"- "B"- "C" PER PLAT RECORDED IN PB 54, PGS 69-76.
 - 3) LINES "D"- "E"- "F"- "G" PER PLAT RECORDED IN PB 58, PGS 96-102.
 - 4) LINES "H"- "I"- "D" PER PLAT TITLED "PLAT OF RIGHT-OF-WAY FOR RELOCATED STATE ROUTE 614 BEING A SUBDIVISION OF PROPERTY OF GREENSPRINGS PLANTATION, INC." BY LANGLEY AND McDONALD, P.C. DATED 6/26/95.

REMAINDER OF GREENSPRINGS PLANTATION, INC
DB 322, PG 254
(46-1)(1-1)

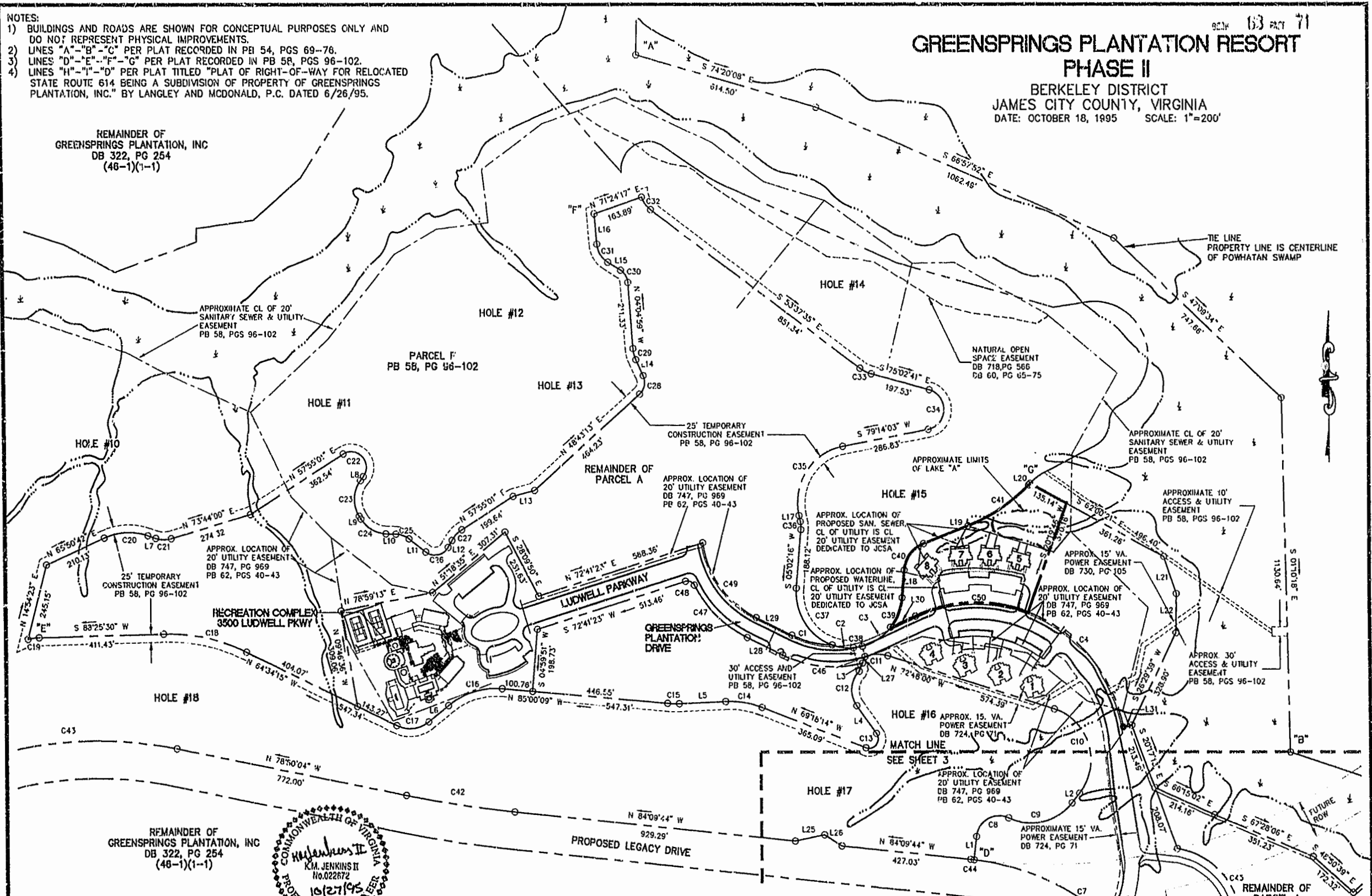

REMAINDER OF GREENSPRINGS PLANTATION, INC
DB 322, PG 254
(46-1)(1-1)



GRAPHIC SCALE

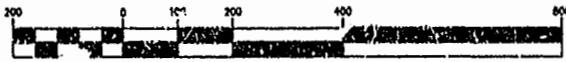

(IN FEET)
1 Inch = 200 Ft.

FRONT BUILDING #8		FRONT BUILDING #7		FRONT BUILDING #6		FRONT BUILDING #5	
UNIT #32 BASEMENT & 1ST FLOOR #84 GREENSPRINGS PLANTATION DR	UNIT #29 BASEMENT & 1ST FLOOR #61 GREENSPRINGS PLANTATION DR	UNIT #28 BASEMENT & 1ST FLOOR #74 GREENSPRINGS PLANTATION DR	UNIT #25 BASEMENT & 1ST FLOOR #71 GREENSPRINGS PLANTATION DR	UNIT #24 BASEMENT & 1ST FLOOR #64 GREENSPRINGS PLANTATION DR	UNIT #21 BASEMENT & 1ST FLOOR #61 GREENSPRINGS PLANTATION DR	UNIT #20 BASEMENT & 1ST FLOOR #54 GREENSPRINGS PLANTATION DR	UNIT #17 BASEMENT & 1ST FLOOR #51 GREENSPRINGS PLANTATION DR
UNIT #31 2ND & 3RD FLOOR #83 GREENSPRINGS PLANTATION DR	UNIT #30 2ND & 3RD FLOOR #82 GREENSPRINGS PLANTATION DR	UNIT #27 2ND & 3RD FLOOR #73 GREENSPRINGS PLANTATION DR	UNIT #26 2ND & 3RD FLOOR #72 GREENSPRINGS PLANTATION DR	UNIT #23 2ND & 3RD FLOOR #63 GREENSPRINGS PLANTATION DR	UNIT #22 2ND & 3RD FLOOR #62 GREENSPRINGS PLANTATION DR	UNIT #19 2ND & 3RD FLOOR #53 GREENSPRINGS PLANTATION DR	UNIT #18 2ND & 3RD FLOOR #52 GREENSPRINGS PLANTATION DR

UNIT KEY

CHESAPEAKE & POTOMAC
TELEPHONE CO. EASEMENT
DB 730, PG 789
3-16-95
Recorded on 10/27/95
D.B. No. 771 Doc 45D

Rickmond Engineering, Inc.

1643-C Merrimac Trail
Williamsburg VA 23185
(804)229-1776 or 898-4149

Civil Engineering
Environmental Engineering
Land Surveying