

VICINITY MAP

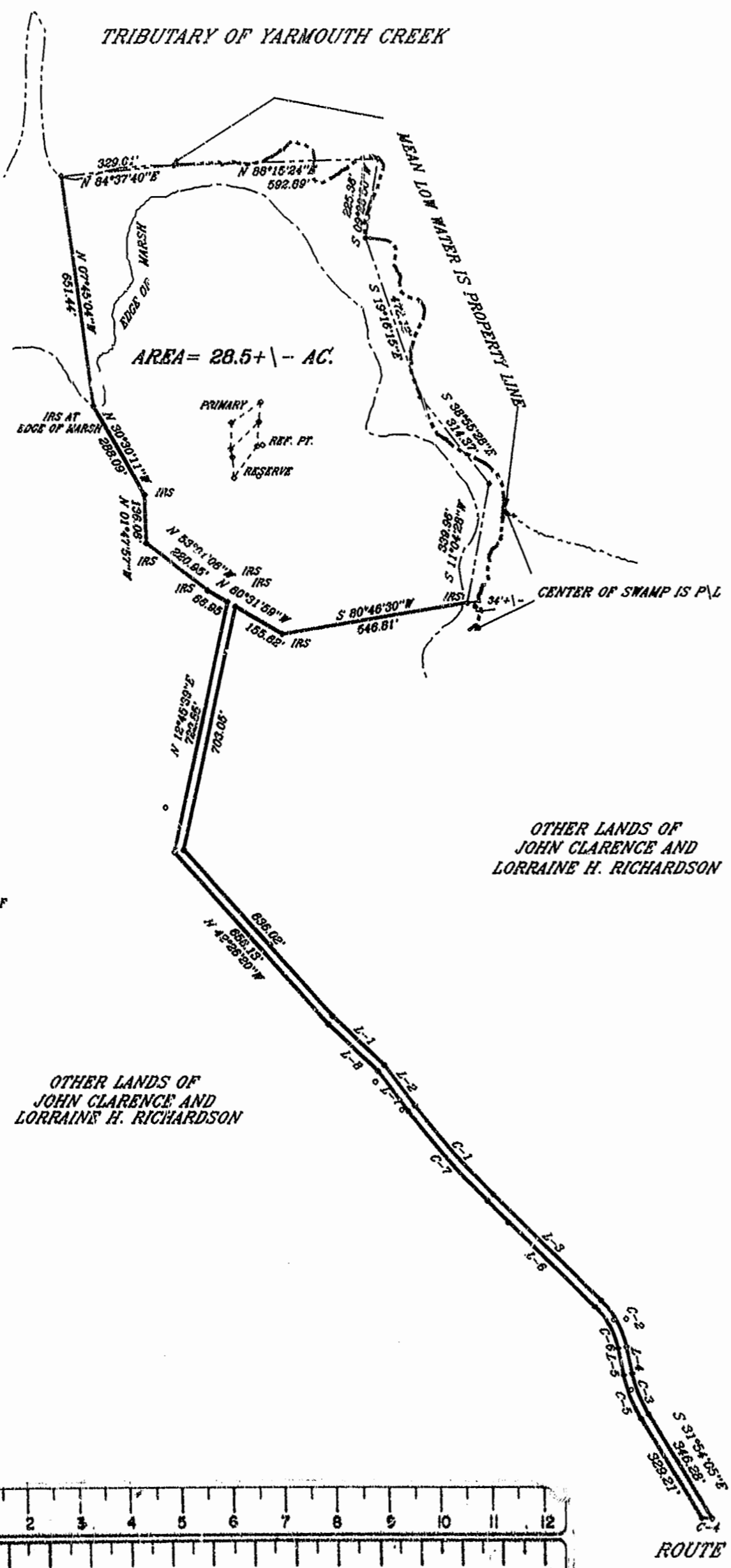

| CURVE | RADIUS | TANGENT | LENGTH | DELTA | DEGREE | CHORD | CH. BEARING |
|-------|----------|---------|---------|-----------|-----------|---------|--------------|
| C-1 | 2332.68' | 169.09' | 337.80' | 8°17'32" | 2°27'22" | 337.30' | S 42°01'57"E |
| C-2 | 256.44' | 78.84' | 152.98' | 34°10'50" | 22°20'34" | 150.72' | S 26°05'18"E |
| C-3 | 357.98' | 62.81' | 154.95' | 19°54'11" | 16°00'22" | 153.7' | S 21°55'59"E |
| C-4 | 396.65' | 15.15' | 30.88' | 4°22'20" | 14°20'40" | 30.8' | N 87°34'53"W |
| C-5 | 382.80' | 67.19' | 133.03' | 19°54'11" | 14°57'40" | 132.58' | N 81°56'58"W |
| C-6 | 331.44' | 71.18' | 138.07' | 34°10'50" | 24°45'23" | 136.53' | N 29°05'16"W |
| C-7 | 2357.68' | 170.91' | 341.22' | 8°17'32" | 2°25'49" | 340.92' | N 42°01'57"W |

| COURSE | BEARING | DISTANCE |
|--------|--------------|----------|
| L-1 | S 47°12'56"E | 203.23' |
| L-2 | S 37°53'12"E | 144.32' |
| L-3 | S 46°10'43"E | 432.11' |
| L-4 | S 11°59'53"E | 76.80' |
| L-5 | N 11°59'53"W | 76.80' |
| L-6 | N 46°10'43"W | 432.11' |
| L-7 | N 47°51'05"W | 144.48' |
| L-8 | N 47°12'56"W | 194.04' |

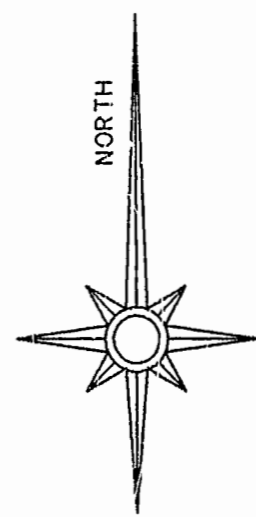

SOURCE OF TITLE:

THE PROPERTY SHOWN ON THIS PLAT WAS CONVEYED BY JOHN CLARENCE A/D LORRAINE RICHARDSON TO JOHN CLARENCE RICHARDSON TO LORRAINE H. RICHARDSON BY DEED DATED 12/19/94 AND RECORDED IN THE CLERK'S OFFICE OF THE CIRCUIT COURT OF THE COUNTY OF JAMES CITY IN DEED BOOK 718, PAGE 889.

CERTIFICATE OF APPROVAL:

THIS PLAT IS APPROVED BY THE UNDERSIGNED IN ACCORDANCE WITH EXISTING REGULATIONS AND MAY BE ADMITTED TO RECORD.

AGENT OF GOVERNING BODY:
 SIGNED: *[Signature]*
 HEALTH OFFICER:
 SIGNED: *[Signature]*
 HIGHWAY DEPT.
 SIGNED: *[Signature]*

SURVEYOR'S CERTIFICATE:

I HEREBY CERTIFY THAT TO THE BEST OF MY KNOWLEDGE OR BELIEF, THIS PLAT COMPLIES WITH ALL OF THE REQUIREMENTS OF THE BOARD OF SUPERVISORS AND ORDINANCES OF THE COUNTY OF JAMES CITY, VIRGINIA REGARDING THE PLATTING OF SUBDIVISIONS WITHIN THE COUNTY.

[Signature] 12/19/95
 DEAN E. RAYNES C.L.S. #1533 DATE

OWNER'S CONSENT:

THIS PLAT IS WITH FREE CONSENT AND IN ACCORDANCE WITH THE WISHES AND DESIRES OF THE UNDERSIGNED OWNER'S.

SIGNED: *John Clarence Richardson*
 SIGNED: *Lorraine H. Richardson*
 SIGNED:
 SIGNED:

STATE OF VIRGINIA, COUNTY OF
 I, *[Signature]* NOTARY PUBLIC, DO HEREBY CERTIFY THAT THE PERSON(S) WHOSE NAMES ARE SIGNED TO THE WRITING HEREON HAS ACKNOWLEDGED THE SAME BEFORE ME IN MY COUNTY AFORESAID.
 GIVEN UNDER MY HAND THIS 19th DAY OF December, 1995.
 SIGNED: *[Signature]*
 MY COMMISSION EXPIRES: May 31, 1996

OTHER LANDS OF JOHN CLARENCE AND LORRAINE H. RICHARDSON

OTHER LANDS OF JOHN CLARENCE AND LORRAINE H. RICHARDSON



HIS LAND SURVEYING, INC.
 15500 RIVER BEND TRAIL
 LANEXA, VIRGINIA 23089
 (804)966-7017

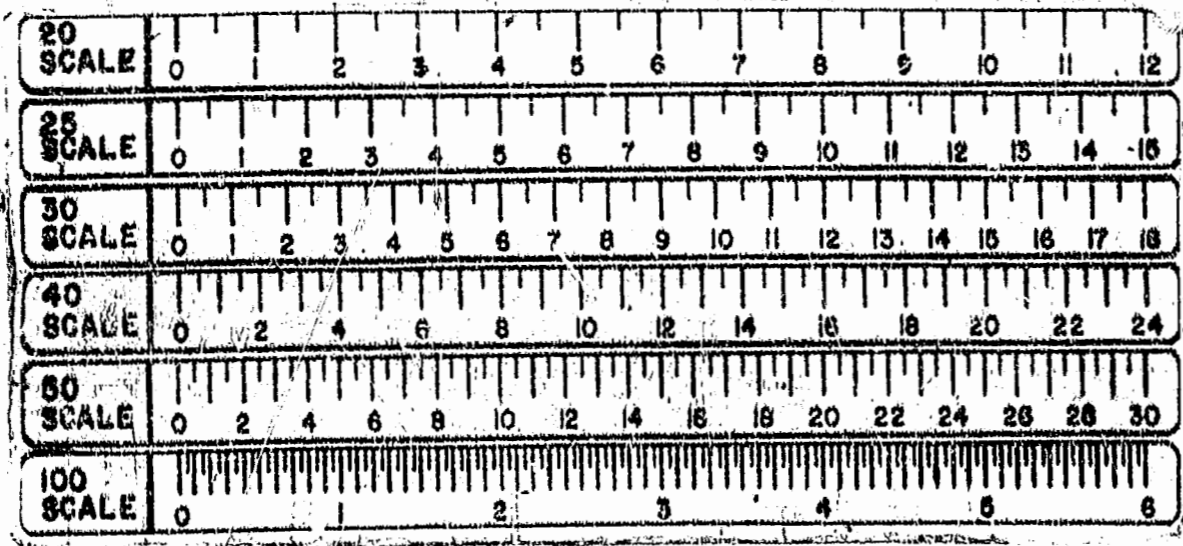

ROUTE 611 1300'+1- TO RT. 632

PLAT RECORDED IN P.B. NO. 63 PAGE 44

8:44 Am
 27 day of Dec. 1995
 No. 768 pages 50
[Signature] Clerk