

*THIS PROPERTY LIES WITHIN THE FEMA
DEFINED FLOOD ZONE X AS NOTED ON
COMMUNITY-PANEL NUMBER 510201 00 B.
EFFECTIVE DATE FEBRUARY 6, 1991.35

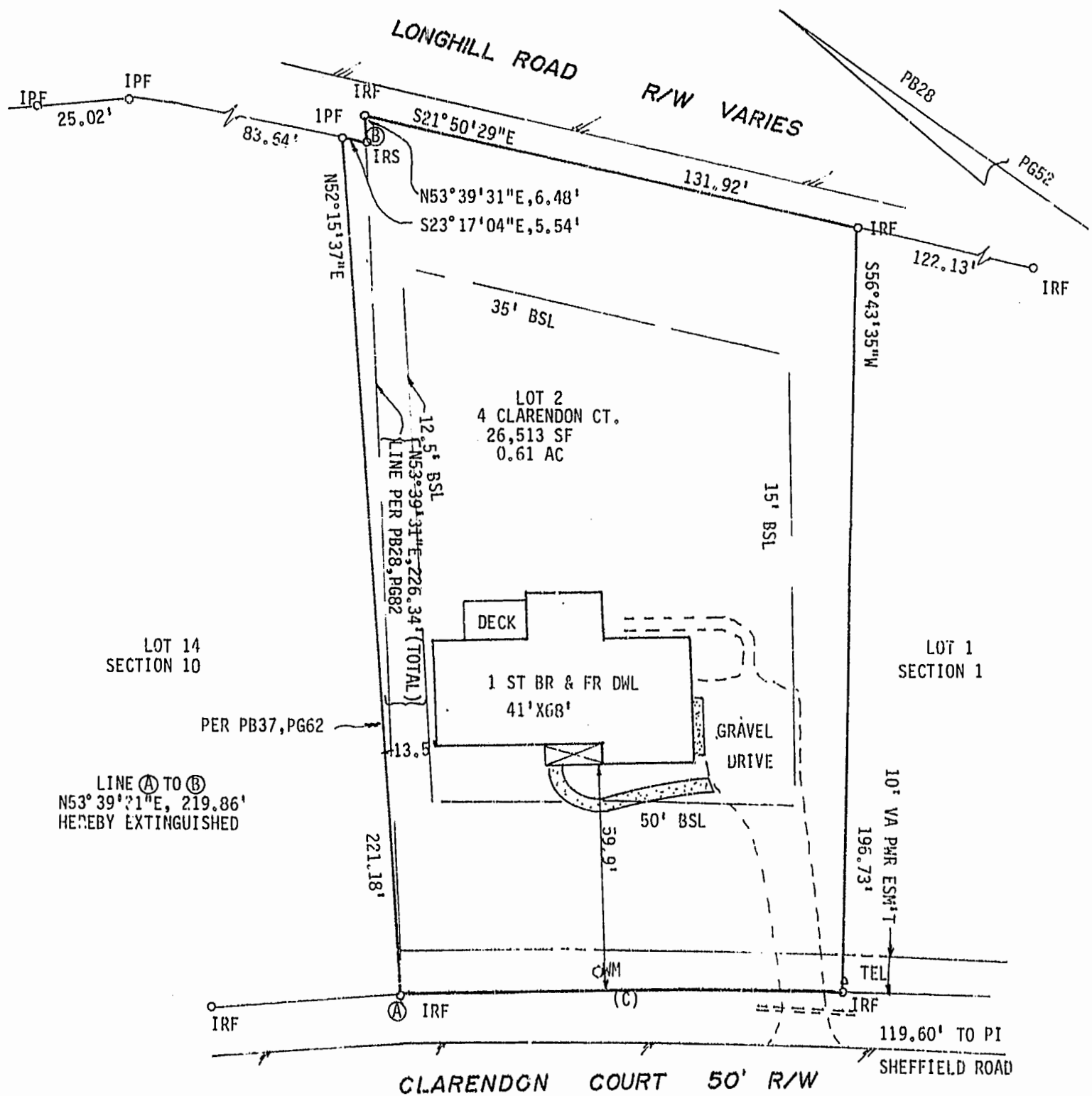

LINE (A) TO (B)
N53°39'21\"E, 219.86'
HEREBY EXTINGUISHED

CURVE (C)
Δ=03°04'04\"
R=2189.76'
L=117.25'
C=N34°48'27\"W, 117.23'

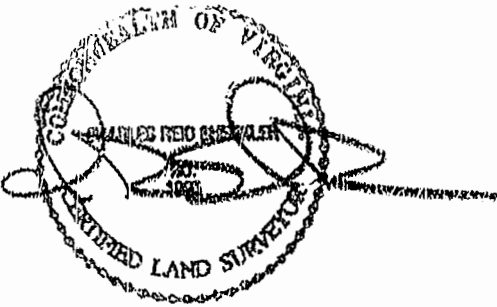
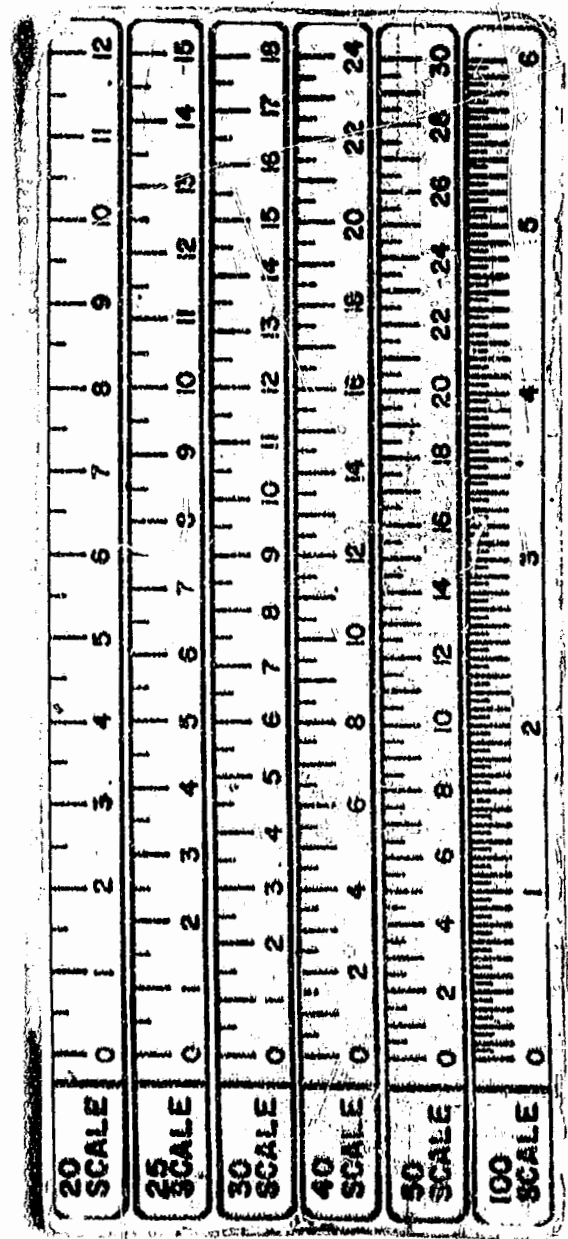

WOODSON & ASSOCIATES, INC.		ENGINEERS, SURVEYORS & PLANNERS		WILLIAMSBURG, VIRGINIA 23185	
LEGEND: IP = IRON PIN, MON = MONUMENT, ——— PROPERTY LINE, - - - CENTERLINE, - - - EASEMENT LINE					
PLAT OF SURVEY, LOT 2, WINDSOR FOREST, SECTION 1 FOR BOUNDARY LINE AGREEMENT AND LOT LINE EXTINGUISHMENT POWHATAN DISTRICT, JAMES CITY COUNTY, VIRGINIA					
SCALE: 1"=30'	REF: PB28/52	J. O. 6389	DATE: OCTOBER 2, 1995	AREA: 0.61 AC	

11/1/95
Recorded 9th day of November, 1995

D.B. No. 76th page 453
Delane P. [Signature] Clerk

SHEET 1 OF 2
SEE SHEET 2 FOR NOTES