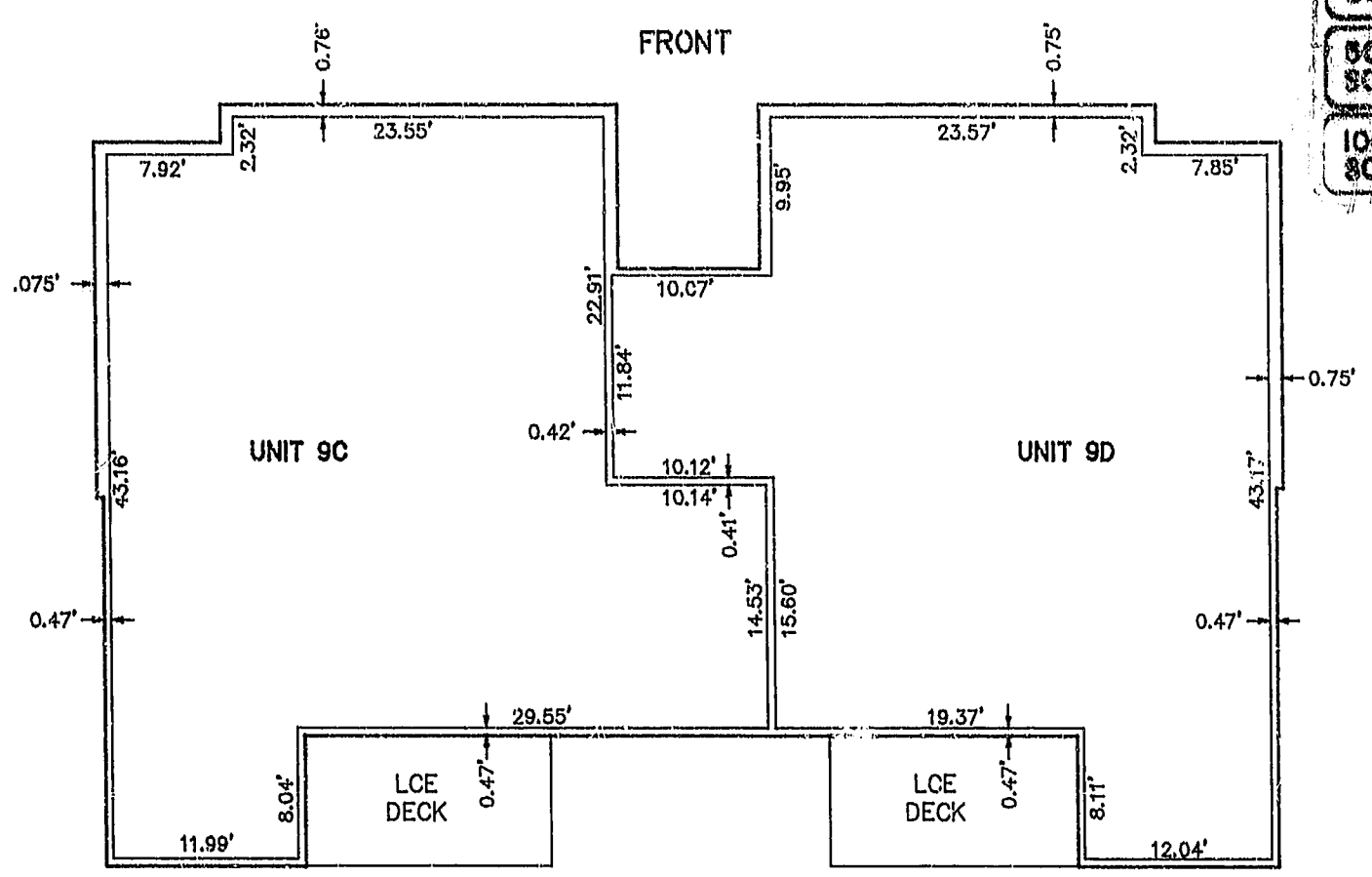
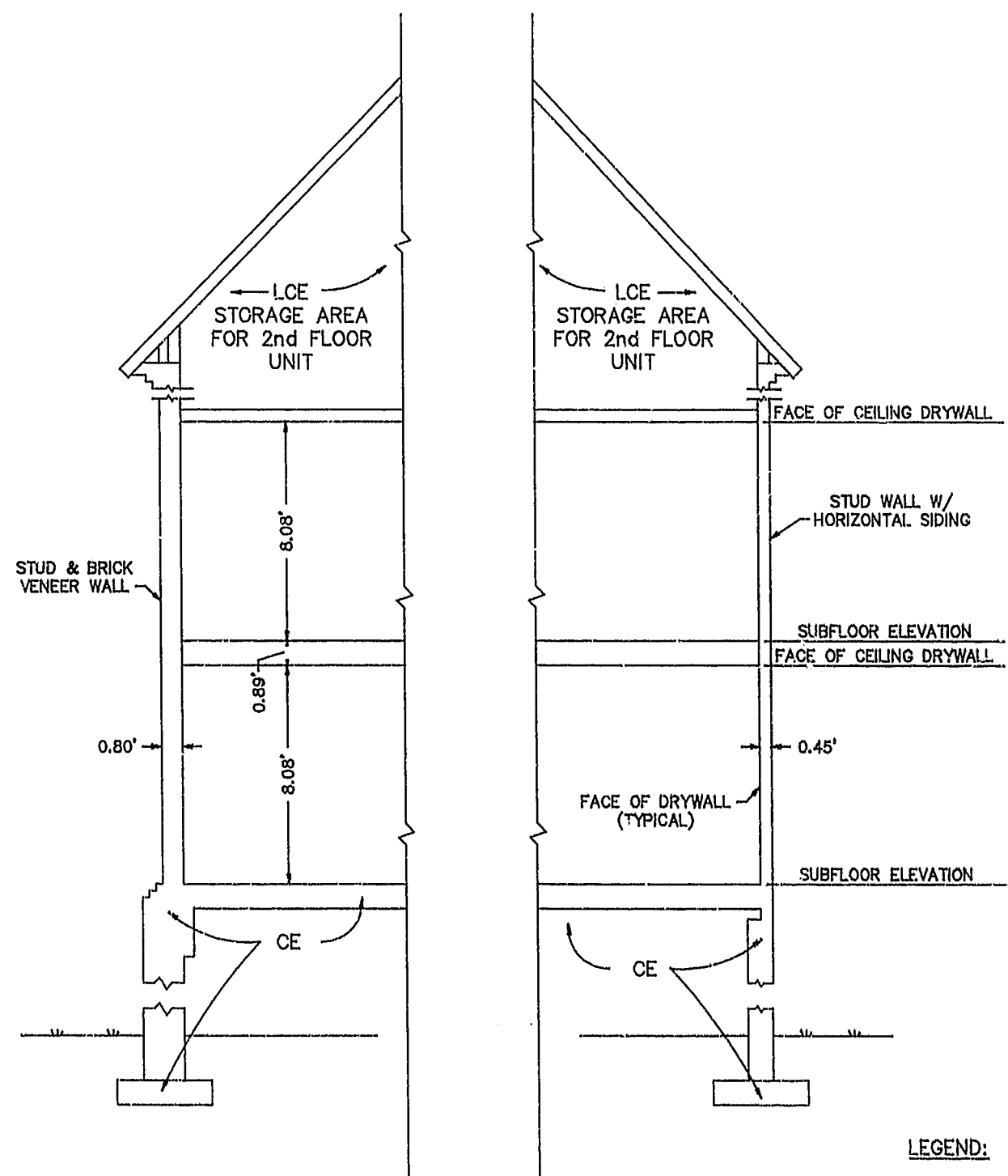

EXHIBIT C-7
 CONDOMINIUM PLANS
 THE WOODLANDS A CONDOMINIUM
 PHASE VII, BUILDING NO. 9
 OWNER/DEVELOPER: S.W.N. ASSOCIATES
 THE CITY OF WILLIAMSBURG, VIRGINIA
 SCALE: 1" = 10' MAY 24, 1995
 0 5 10 20 30 40 FEET
 GRAPHIC SCALE

THE SIRINE GROUP, LTD.
 SURVEYORS • ENGINEERS • PLANNERS
 P.O. BOX 450, ROUTE 17
 WHITE MARSH, VIRGINIA, 23183



SECOND FLOOR
 SCALE: 1" = 10'



FLAT RECORDED IN
 P.B. NO. 61 DATE 5/24/95

LEGEND:
 CE DENOTES "COMMON ELEMENT"
 LCE DENOTES "LIMITED COMMON ELEMENT"

I HEREBY CERTIFY THAT I HAVE SURVEYED THE UNITS AND DO FURTHER CERTIFY THAT THE PLANS ARE ACCURATE AND THE PLANS COMPLY WITH THE PROVISIONS OF SECTION 55-79.58 (b) OF THE CODE OF VIRGINIA AS AMENDED. ALL UNITS HAVE BEEN SUBSTANTIALLY COMPLETED.

SIGNED: Kenton B. Patrick DATE: 5/24/95
 KENTON B. PATRICK, P.E.

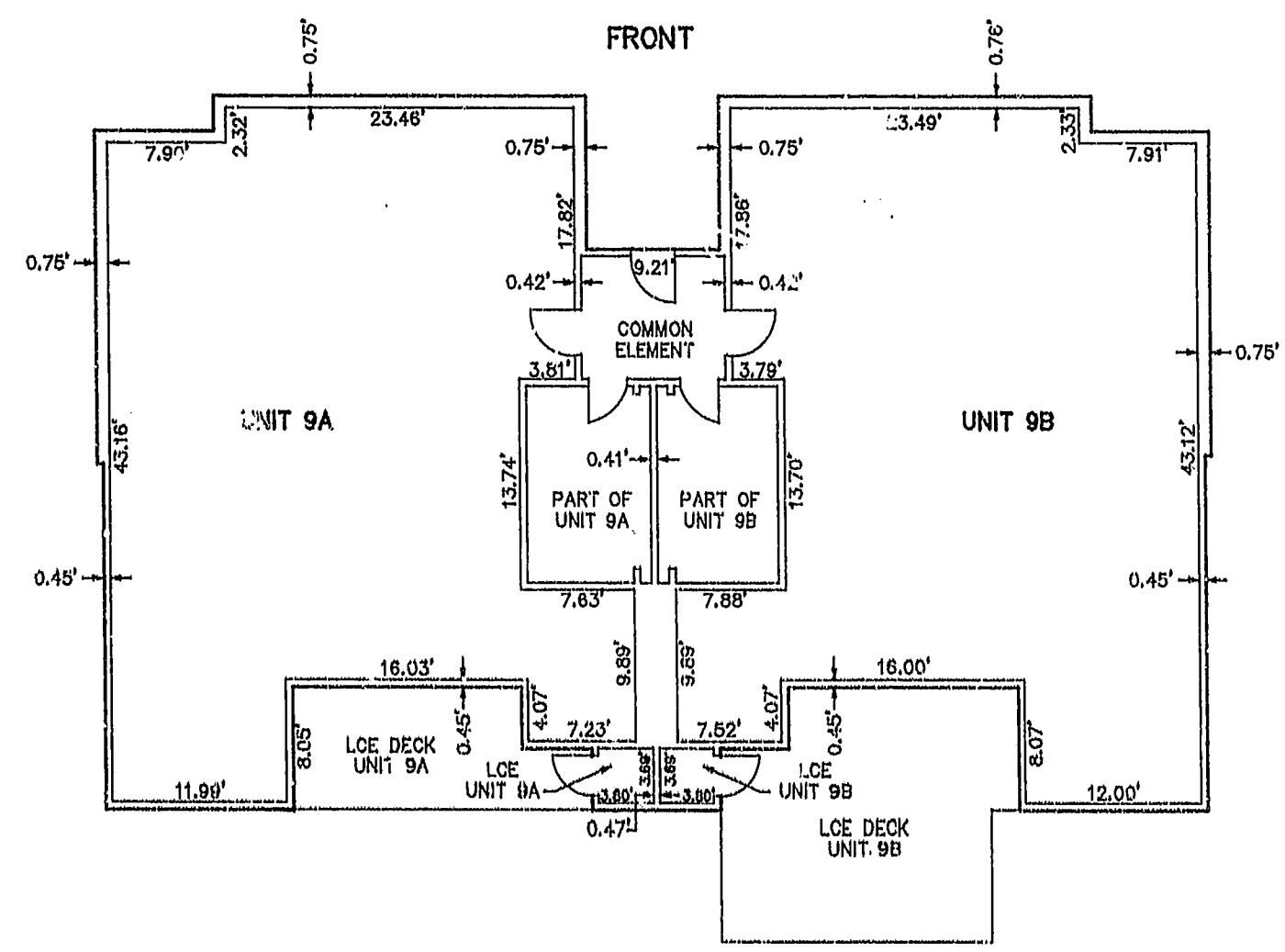

FIRST FLOOR
 SCALE: 1" = 10'

Recorded 3:53 PM
135
May 24, 1995
 D. B. No. 114
File 1084962

