

| RIGHT-OF-WAY CURVE DATA TABLE | | | | | | |
|-------------------------------|------------|----------|----------|---------|---------|---------------|
| CURVE | DELTA | RADIUS | ARC | TANGENT | CHORD | CHORD BEARING |
| R3 | 05°38'56" | 1597.84' | 269.05' | 134.84' | 268.73' | S67°31'28"E |
| R4 | 01°12'59" | 787.00' | 14.41' | 7.21' | 14.42' | N87°07'34"E |
| R5 | 8°35'31" | 25.00' | 37.34' | 23.15' | 33.97' | S43°48'19"W |
| R6 | 01°33'52" | 3855.78' | 19.32' | 9.63' | 99.82' | S01°47'30"W |
| R7 | 1°05'51" | 3655.76' | 53.76' | 29.39' | 58.78' | S03°02'05"W |
| R8 | 07°40'02" | 875.98' | 117.22' | 58.70' | 117.13' | S00°20'10"E |
| R9 | 03°22'50" | 1309.91' | 123.01' | 61.55' | 122.96' | S01°28'55"E |
| R10 | 73°34'30" | 275.00' | 353.13' | 285.63' | 329.37' | S33°34'45"E |
| R11 | 25°35'32" | 325.00' | 145.17' | 73.81' | 143.93' | N59°31'14"W |
| R12 | 78°52'04" | 25.00' | 34.85' | 20.93' | 32.10' | N86°42'30"W |
| R13 | 57°58'28" | 25.00' | 25.30' | 13.85' | 24.23' | S24°22'14"W |
| R14 | 90°00'00" | 200.00' | 314.16' | 200.00' | 282.84' | S45°00'00"E |
| R20 | 38°38'32" | 25.00' | 15.96' | 8.28' | 15.72' | N71°40'44"E |
| R21 | 71°57'12" | 25.00' | 31.40' | 18.15' | 29.37' | N17°22'52"E |
| R22 | 19°48'14" | 325.00' | 112.33' | 56.73' | 111.77' | N08°41'37"W |
| R23 | 05°22'50" | 1259.91' | 118.31' | 59.20' | 118.27' | N01°28'35"W |
| R24 | 07°40'02" | 925.80' | 123.91' | 62.05' | 123.82' | N00°20'18"W |
| R25 | 00°55'18" | 3605.76' | 3605.76' | 57.97' | 57.97' | N03°02'05"E |
| R26 | 01°33'52" | 3605.76' | 98.46' | 49.23' | 98.46' | N01°47'30"E |
| R27 | 102°00'36" | 25.00' | 44.51' | 30.88' | 38.86' | N48°59'44"W |
| R28 | 08°39'06" | 867.05' | 130.03' | 65.59' | 130.80' | N83°19'31"E |
| R29 | 09°38'56" | 1877.64' | 282.52' | 141.50' | 282.19' | S87°31'28"E |
| R38 | 28°10'45" | 325.00' | 159.84' | 81.57' | 158.23' | N32°41'06"W |

| OPEN SPACE CURVE DATA TABLE | | | | | | |
|-----------------------------|-----------|---------|---------|---------|---------|---------------|
| CURVE | DELTA | RADIUS | ARC | TANGENT | CHORD | CHORD BEARING |
| S4 | 85°23'00" | 48.00' | 63.55' | 42.44' | 82.38' | N47°18'39"W |
| S5 | 90°40'03" | 25.00' | 35.20' | 21.23' | 32.36' | N55°43'01"E |
| S6 | 16°03'03" | 325.00' | 91.05' | 45.82' | 90.75' | N88°01'32"E |
| S8 | 85°23'00" | 25.00' | 37.26' | 23.06' | 33.90' | S47°18'30"E |
| S9 | 78°27'47" | 200.00' | 273.89' | 163.30' | 252.96' | N50°46'07"W |

FOR ADDITIONAL INFORMATION REGARDING THE RIGHT-OF-WAY AND CENTERLINE OF TWO RIVERS ROAD, SEE SHEET 3.

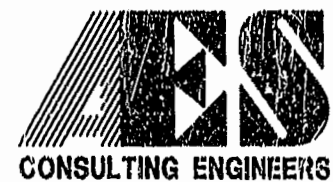
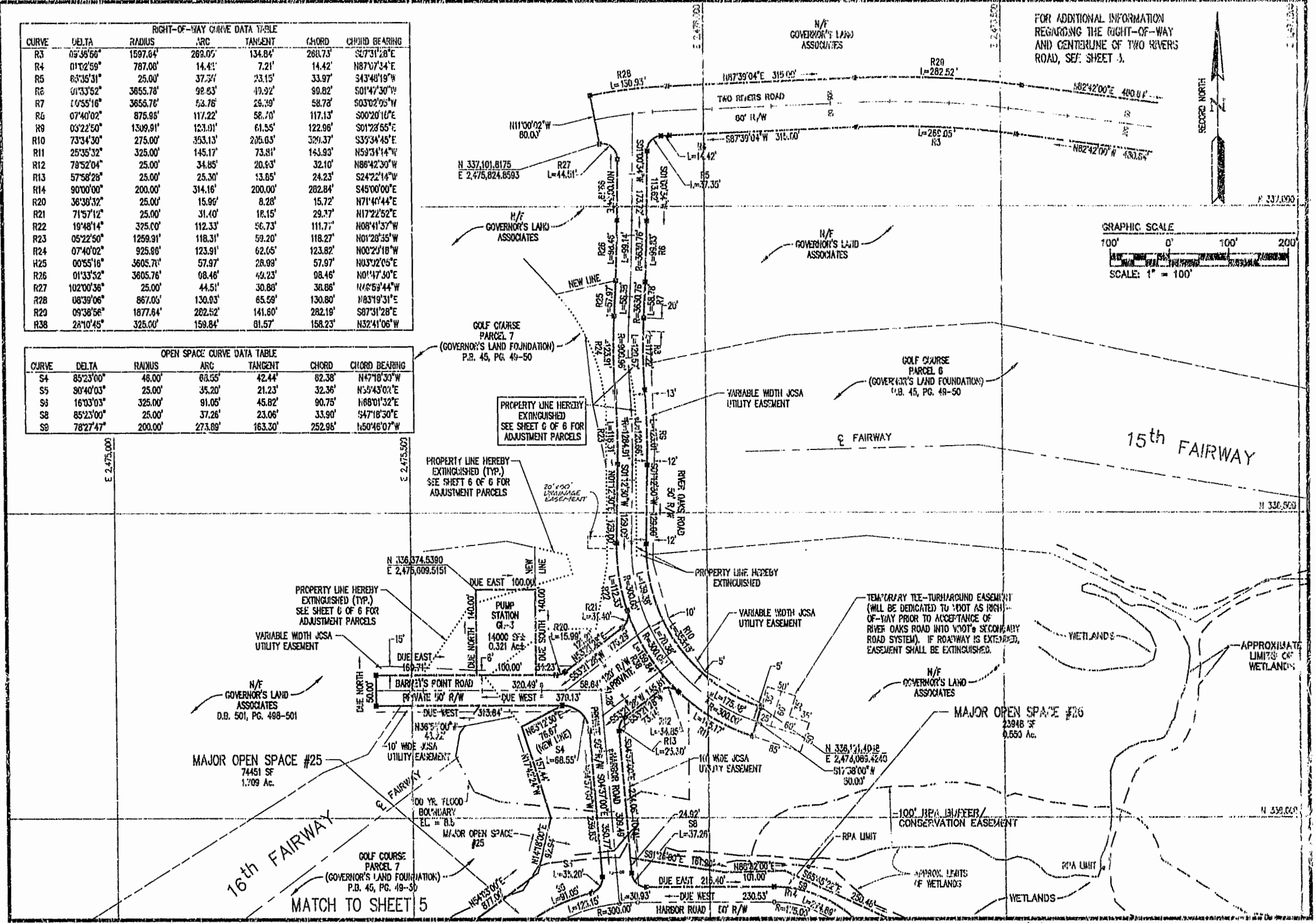
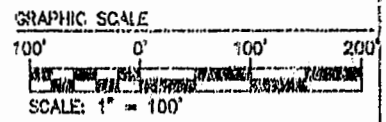

5248 Olde Towne Road, Suite 1
Williamsburg, Virginia 23186
(804) 253-0040
Fax (804) 220-8994

AMENDED PLAT OF
THE HARBOR AT TWO RIVERS
THE
GOVERNOR'S LAND
AT
TWO RIVERS
JAMES CITY COUNTY
VIRGINIA



| | | | |
|-------------|--------------|---------------------------|----|
| Recorded | 306 | 11/11/1988 | |
| D.B. No. | 761 | | |
| Scale | 1"=100' | | |
| Date | MAY 1988 | | |
| Project No. | 7173 | | |
| Drawing No. | Sheet 4 of 8 | | |
| No. | DATE | REVISION / COMMENT / NOTE | BY |

| | |
|-------------|--------------|
| Drawn | WLU |
| Checked | WLU |
| Scale | 1"=100' |
| Date | MAY 1988 |
| Project No. | 7173 |
| Drawing No. | Sheet 4 of 8 |