

VICINITY MAP
SCALE: 1" = 2000'

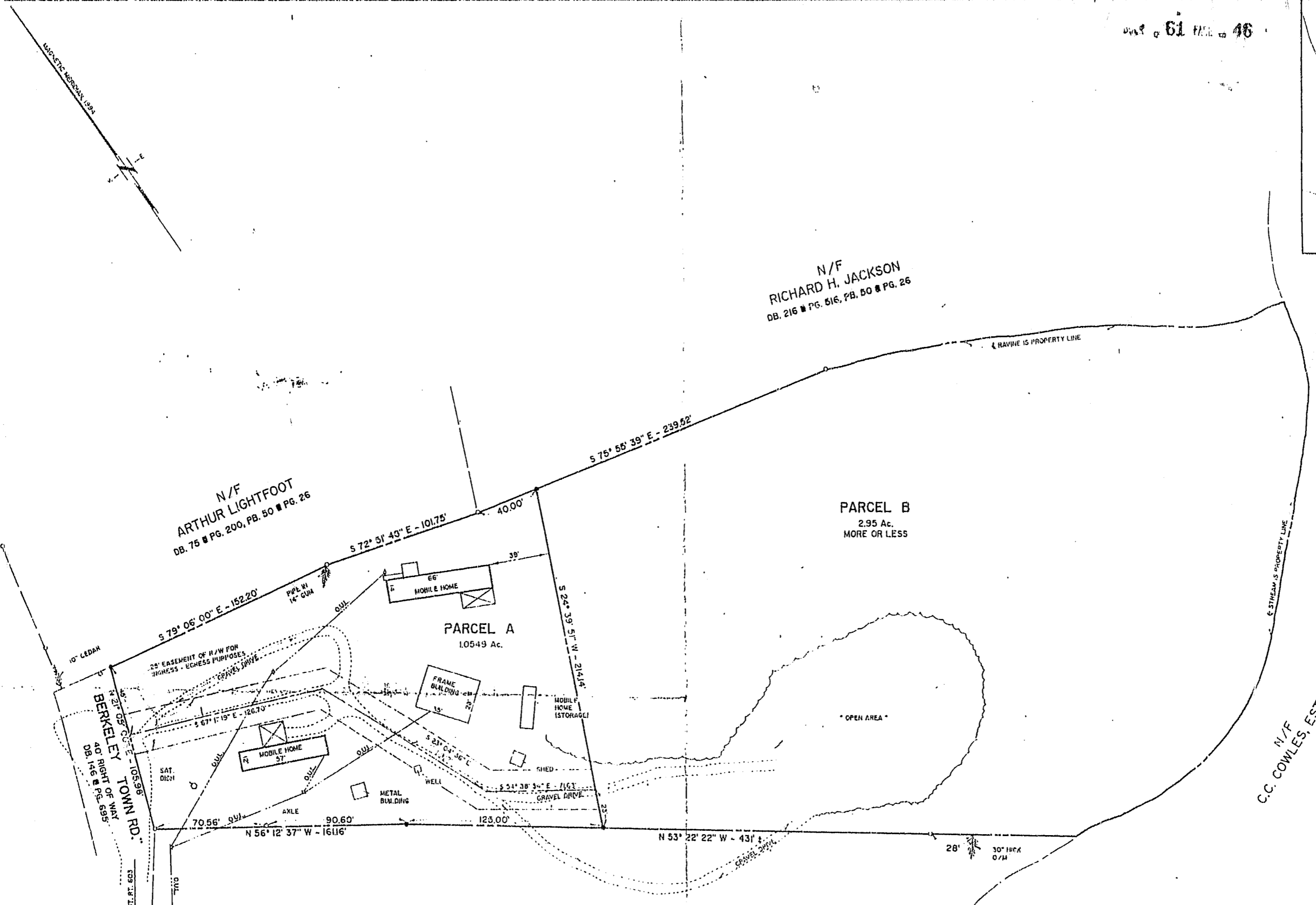

| | |
|-----------|--|
| 20 SCALE | 0 1 2 3 4 5 6 7 8 9 10 11 12 |
| 25 SCALE | 0 1 2 3 4 5 6 7 8 9 10 11 12 13 14 15 |
| 30 SCALE | 0 2 3 4 5 6 7 8 9 10 11 12 13 14 15 16 17 18 |
| 40 SCALE | 0 2 4 6 8 10 12 14 16 18 20 22 24 |
| 50 SCALE | 0 2 4 6 8 10 12 14 16 18 20 22 24 26 28 30 |
| 100 SCALE | 0 1 2 3 4 5 6 |

PLAT
SHOWING LOCATION OF IMPROVEMENTS
ON THE LAND OF
ALFRED JACKSON
LOCATED IN THE STONEHOUSE DISTRICT OF
JAMES CITY COUNTY, VIRGINIA
SCALE: 1" = 50' SEPTEMBER 4, 1994

I, THE UNDERSIGNED, HEREBY CERTIFY THAT THIS SURVEY IS CORRECT TO THE BEST OF MY KNOWLEDGE AND BELIEF SUBJECT TO EASEMENTS, SERVITUDES, AND COVENANTS OF RECORD

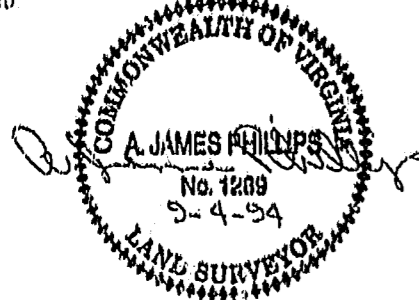

- GENERAL NOTES:
- - IRON ROD FOUND
 - - IRON PIPE FOUND
 - - CONCRETE MONUMENT FOUND
 - - IRON PIPE OR IRON ROD SET
 - - CONCRETE MONUMENT SET
 - ⚡ - POWER POLE
 - TJB - TELEPHONE JUNCTION BOX
 - O.U.L. - OVERHEAD UTILITY LINE
 - O/M - OLD MARK
 - N/F - NOW OR FORMERLY
 - B.R.L. - BUILDING RESTRICTION LINE
 - R.W. - RIGHT-OF-WAY
 - THE LAND DELINEATED HEREON IS LOCATED ON COUNTY TAX MAP NO. 10-3 AS PARCEL NO. 1-5, 1-7.
 - THIS LOT LIES IN ZONE X, AS DEFINED ON THE NATIONAL FLOOD INSURANCE RATE MAP NO. 510201000B, DATED FEB. 6, 1991.
 - PROPERTY REF.; D.D. 237 PG. 069, PLAT BY AES DATED 11/20/91.

B. TOTAL ACREAGE = 4.0 Ac. ±

RECORDED IN BOOK 7133 PAGE 945
DATE 11/20/91

PLAT RECORDED IN
P.D. NO. 601 PAGE 51

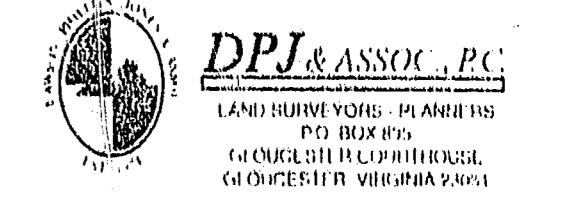

COMPS: AJP DRAFT: ALV CHECK: JMA
JOB NO: JY-82-5-0