

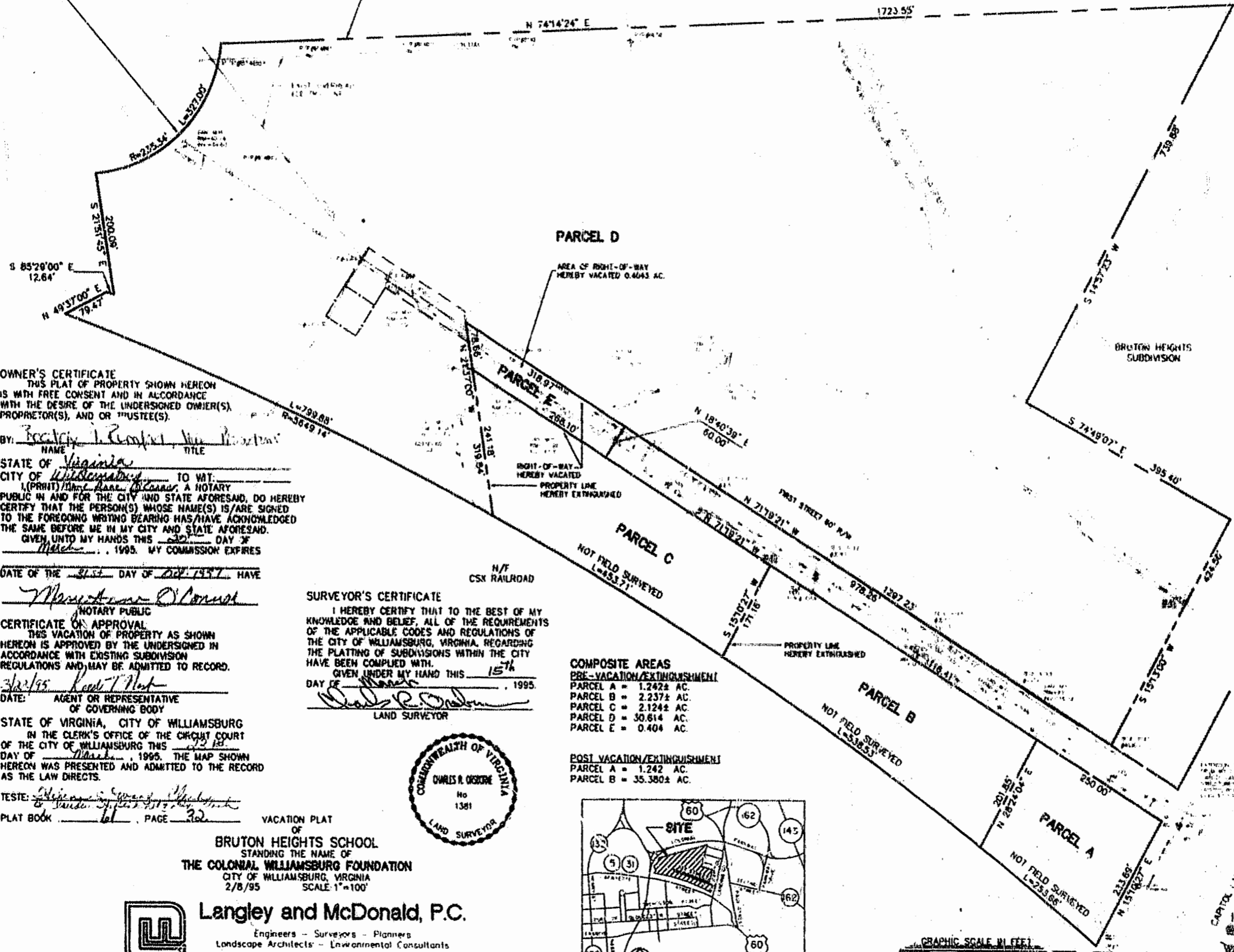

COLONIAL NATIONAL MONUMENT PARKWAY  
R/W VARIES

THE NORTH AND WEST PROPERTY BOUNDARIES ARE  
CONTINUOUS WITH THE RIGHT-OF-WAY  
OF COLONIAL NATIONAL MONUMENT PARKWAY



**OWNER'S CERTIFICATE**  
THIS PLAT OF PROPERTY SHOWN HEREON IS WITH FREE CONSENT AND IN ACCORDANCE WITH THE DESIRE OF THE UNDERSIGNED OWNER(S), PROPRIETOR(S), AND OR TRUSTEE(S).

BY: Francis J. Reed, Jr. President  
NAME TITLE

STATE OF Virginia  
CITY OF Williamsburg TO WIT:  
I (PRINT) Charles R. Osborn, A NOTARY PUBLIC IN AND FOR THE CITY AND STATE AFORESAID, DO HEREBY CERTIFY THAT THE PERSON(S) WHOSE NAME(S) IS/ARE SIGNED TO THE FOREGOING WRITING BEARING HAS/HAVE ACKNOWLEDGED THE SAME BEFORE ME IN MY CITY AND STATE AFORESAID, GIVEN UNTO MY HANDS THIS 15th DAY OF March, 1995. MY COMMISSION EXPIRES

DATE OF THE 15th DAY OF Oct, 1997. HAVE

Charles R. Osborn  
NOTARY PUBLIC

**CERTIFICATE OF APPROVAL**  
THIS VACATION OF PROPERTY AS SHOWN HEREON IS APPROVED BY THE UNDERSIGNED IN ACCORDANCE WITH EXISTING SUBDIVISION REGULATIONS AND MAY BE ADMITTED TO RECORD.

3/22/95 Keith T. Nott  
DATE: AGENT OR REPRESENTATIVE OF GOVERNING BODY

STATE OF VIRGINIA, CITY OF WILLIAMSBURG  
IN THE CLERK'S OFFICE OF THE CIRCUIT COURT OF THE CITY OF WILLIAMSBURG THIS 15th DAY OF March, 1995. THE MAP SHOWN HEREON WAS PRESENTED AND ADMITTED TO THE RECORD AS THE LAW DIRECTS.

TESTE: Keith T. Nott  
PLAT BOOK 1st PAGE 32

**SURVEYOR'S CERTIFICATE**  
I HEREBY CERTIFY THAT TO THE BEST OF MY KNOWLEDGE AND BELIEF, ALL OF THE REQUIREMENTS OF THE APPLICABLE CODES AND REGULATIONS OF THE CITY OF WILLIAMSBURG, VIRGINIA, REGARDING THE PLATTING OF SUBDIVISIONS WITHIN THE CITY HAVE BEEN COMPLIED WITH.

GIVEN UNDER MY HAND THIS 15th DAY OF March, 1995.

Charles R. Osborn  
LAND SURVEYOR

**COMPOSITE AREAS**  
PRE-VACATION/EXTINGUISHMENT  
PARCEL A = 1.242± AC.  
PARCEL B = 2.237± AC.  
PARCEL C = 2.124± AC.  
PARCEL D = 30.614 AC.  
PARCEL E = 0.404 AC.

**POST VACATION/EXTINGUISHMENT**  
PARCEL A = 1.242 AC.  
PARCEL B = 35.380± AC.

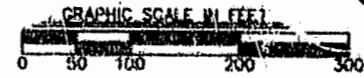
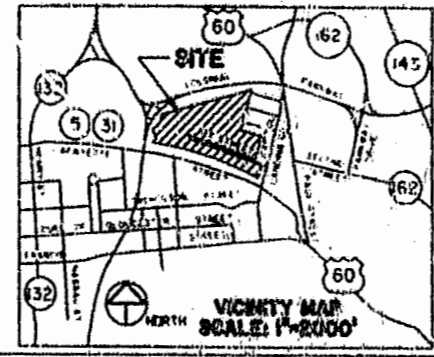

**Langley and McDonald, P.C.**  
Engineers - Surveyors - Planners  
Landscape Architects - Environmental Consultants  
VIRGINIA BEACH WILLIAMSBURG

VACATION PLAT OF  
**BRUTON HEIGHTS SCHOOL**  
STANDING THE NAME OF  
**THE COLONIAL WILLIAMSBURG FOUNDATION**  
CITY OF WILLIAMSBURG, VIRGINIA  
2/8/95 SCALE: 1"=100'

1:57 PM  
Charles R. Osborn  
Notary Public  
Williamsburg, Virginia  
3538W

