

**CERTIFICATION OF SOURCE OF TITLE**

PROPERTY OF WILLIAMSBURG-JAMESTOWN AIRPORT, INC. PER DEED BOOK 130, PAGE 144. PROPERTY OF MARY S. WALTRIP PER DEED BOOK 36, PAGE 122.

**OWNER'S CERTIFICATE**

THIS BOUNDARY LINE ADJUSTMENT AND LOT LINE EXTINGUISHMENT IS WITH THE FREE CONSENT AND IN ACCORDANCE WITH THE DESIRE OF THE UNDERSIGNED OWNERS, PROPRIETORS.

FOR: WILLIAMSBURG-JAMESTOWN AIRPORT, INC.

Larry S. Waltrip, President 2/24/95  
 NAME TITLE DATE  
Mary S. Waltrip 2/24/95  
 MARY S. WALTRIP DATE

**CERTIFICATE OF NOTARIZATION (FOR WILLIAMSBURG - JAMESTOWN AIRPORT, INC.)**

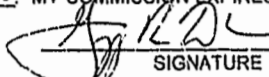
STATE OF VIRGINIA  
 GRY/COUNTY OF JAMES CITY I, GREGORY R. DAVIS  
 A NOTARY PUBLIC IN AND FOR THE CITY/COUNTY AND STATE AFORESAID, DO HEREBY CERTIFY THAT THE PERSONS WHOSE NAMES ARE SIGNED TO THE FOREGOING WRITING HAVE ACKNOWLEDGED THE SAME BEFORE ME IN THE CITY/COUNTY AFORESAID. GIVEN UNDER MY NAME THIS 24th DAY OF FEBRUARY, 1995. MY COMMISSION EXPIRES 3/31/98  
  
 SIGNATURE

**CERTIFICATE OF NOTARIZATION (FOR MARY S. WALTRIP)**

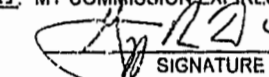
STATE OF VIRGINIA  
 GRY/COUNTY OF JAMES CITY I, GREGORY R. DAVIS  
 A NOTARY PUBLIC IN AND FOR THE CITY/COUNTY AND STATE AFORESAID, DO HEREBY CERTIFY THAT THE PERSONS WHOSE NAMES ARE SIGNED TO THE FOREGOING WRITING HAVE ACKNOWLEDGED THE SAME BEFORE ME IN THE CITY/COUNTY AFORESAID. GIVEN UNDER MY NAME THIS 24th DAY OF FEBRUARY, 1995. MY COMMISSION EXPIRES 3/31/98  
  
 SIGNATURE

**SURVEYOR'S CERTIFICATE**

I HEREBY CERTIFY THAT TO THE BEST OF MY KNOWLEDGE & BELIEF, THIS PLAT COMPLIES WITH ALL OF THE REQUIREMENTS OF THE BOARD OF SUPERVISORS AND ORDINANCES OF THE COUNTY OF JAMES CITY, VIRGINIA, REGARDING THE PLATTING OF SUBDIVISION WITHIN THE COUNTY.

G. T. Wilson, Jr. 1-5-95  
 G. T. WILSON, JR., C.L.S. DATE

**CERTIFICATE OF APPROVAL**

THIS BOUNDARY LINE ADJUSTMENT AND LOT LINE EXTINGUISHMENT IS APPROVED BY THE UNDERSIGNED IN ACCORDANCE WITH EXISTING SUBDIVISION REGULATIONS AND MAY BE ADMITTED TO RECORD.

[Signature] 2/23/95  
 SUBDIVISION AGENT OF JAMES CITY COUNTY DATE

**CLERK'S CERTIFICATE**  
 STATE OF VIRGINIA, COUNTY OF JAMES CITY

IN THE CLERK'S OFFICE OF THE CIRCUIT COURT FOR THE COUNTY OF JAMES CITY THE 7th DAY OF March, 1995, THIS MAP WAS PRESENTED AND ADMITTED TO THE RECORD AS THE LAW DIRECTS.

TESTE: [Signature] CLERK.

PLAT BOOK: 61, PAGE: 15

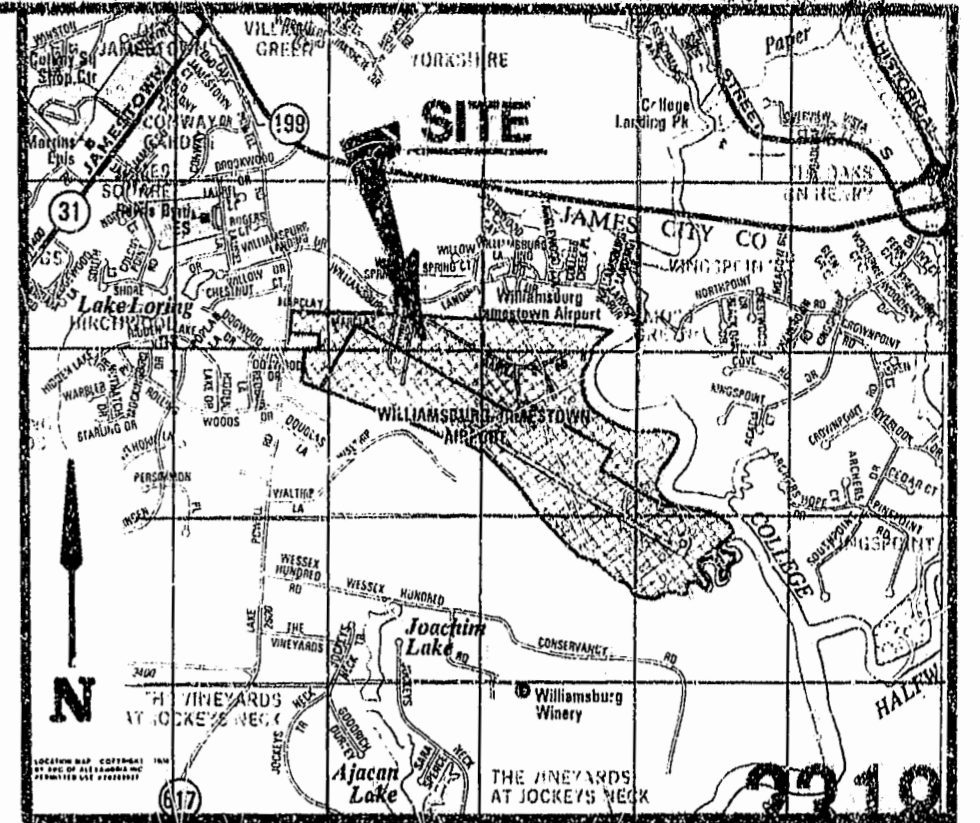
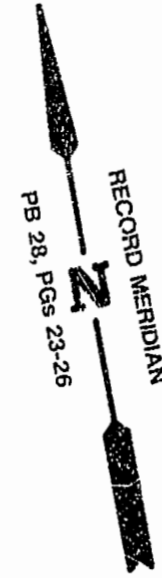
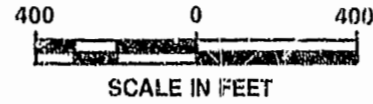
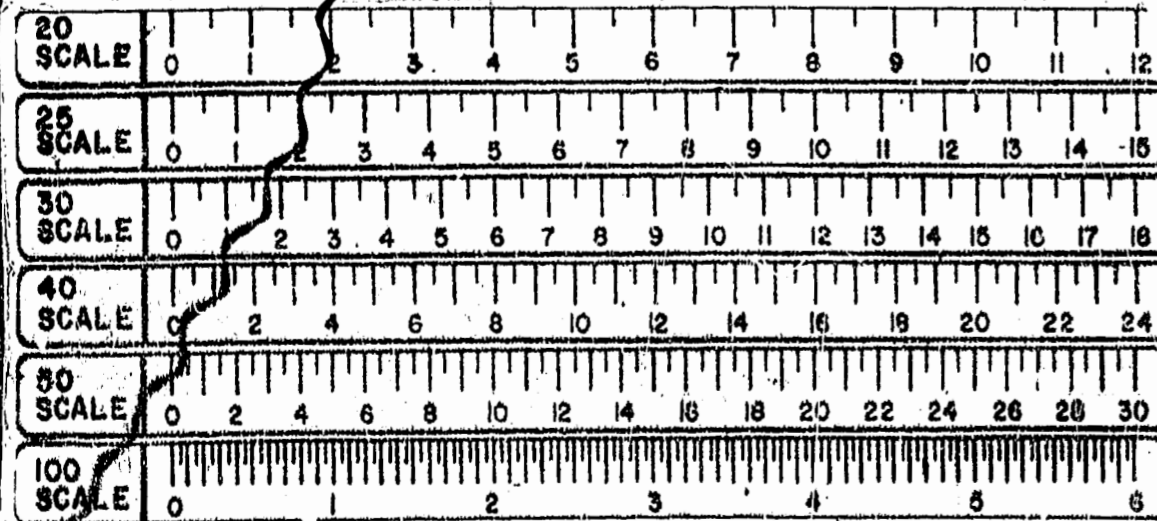

LOCATION MAP:

SCALE: 1" = 2000'

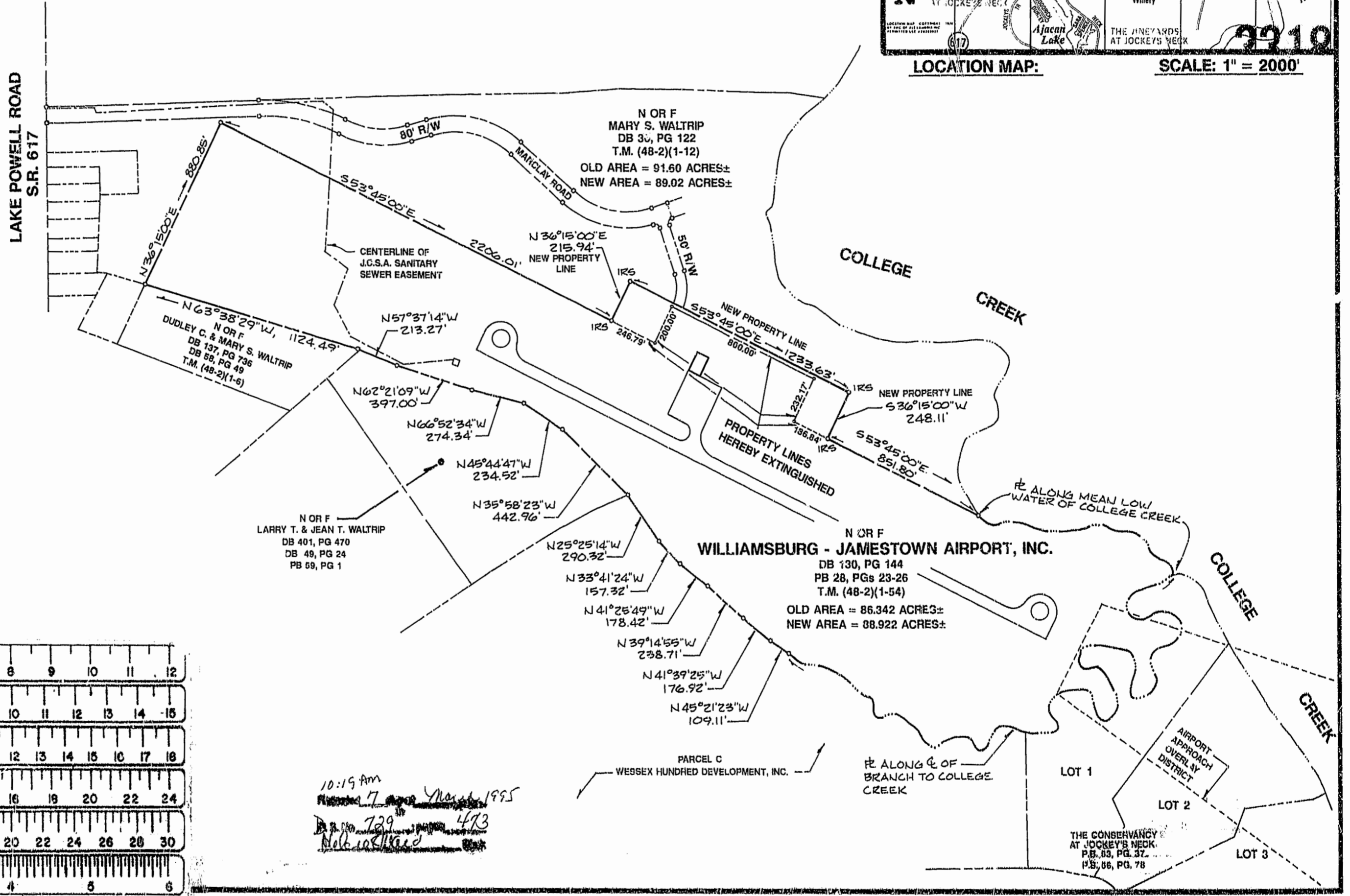

10:15 Am  
 March 7, 1995  
 729  
 493  
 [Handwritten notes]

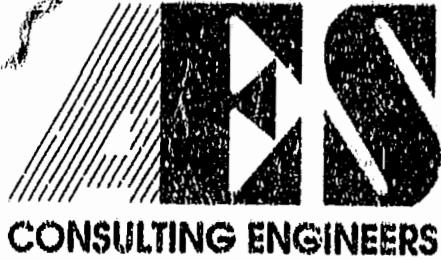

5248 Olde Towne Road, Suite 1  
 Williamsburg, Virginia 23188  
 (804) 253-0040  
 Fax (804) 220-8994

**PLAT FOR BOUNDARY LINE ADJUSTMENT & LOT LINE EXTINGUISHMENT BETWEEN THE PROPERTIES OF WILLIAMSBURG - JAMESTOWN AIRPORT, INC. AND MARY S. WALTRIP**  
 JAMESTOWN DISTRICT JAMES CITY COUNTY VIRGINIA



No.	DATE	REVISION / COMMENT / NOTE	BY

Designed WFM	Drawn CMA
Scale 1" = 400'	Date 1/6/95
Project No. 7759-1	
Drawing No. <b>PLAT</b>	