



SURVEYOR'S CERTIFICATE
I HEREBY CERTIFY THAT TO THE BEST OF MY KNOWLEDGE AND BELIEF, ALL OF THE REQUIREMENTS OF THE APPLICABLE CODES AND REGULATIONS OF THE CITY OF WILLIAMSBURG, VIRGINIA, REGARDING THE PLATTING OF SUBDIVISIONS WITHIN THE CITY HAVE BEEN COMPLIED WITH.

10-27-94 Stephen Romeo
DATE NAME

OWNER'S CERTIFICATE
THE SUBDIVISION OF LAND SHOWN ON THIS PLAT IS WITH THE FREE CONSENT AND IN ACCORDANCE WITH THE DESIRE OF THE UNDERSIGNED OWNER(S), PROPRIETOR(S), AND/OR TRUSTEE(S).
Justin McMurran, Jr President
Lewis McMurran, III - PRESIDENT TITLE
McCale Development Corporation

CERTIFICATE OF NOTARIZATION
STATE OF Virginia
CITY/COUNTY OF Williamsburg
I, (PRINT) Dianne H. McClanahan, A NOTARY PUBLIC IN AND FOR THE CITY/COUNTY AND STATE AFORESAID, DO HEREBY CERTIFY THAT THE PERSON(S) WHOSE NAME(S) IS/ARE SIGNED TO THE FOREGOING WRITING HAS/HAVE ACKNOWLEDGED THE SAME BEFORE ME IN THE CITY/COUNTY AFORESAID, GIVEN UNDER MY NAME THIS 27 DAY OF Oct. 1994, MY COMMISSION EXPIRES Oct. 31, 1996.

Dianne H. McClanahan (SIGNATURE)

CERTIFICATE OF APPROVAL
THIS SUBDIVISION IS APPROVED BY THE UNDERSIGNED IN ACCORDANCE WITH EXISTING SUBDIVISION REGULATIONS AND MAY BE ADMITTED TO RECORD.
11/26/94 Rod T. Nash
DATE AGENT OR REPRESENTATIVE OF GOVERNING BODY

STATE OF VIRGINIA, CITY OF WILLIAMSBURG
IN THE CLERK'S OFFICE OF THE CIRCUIT COURT OF THE CITY OF WILLIAMSBURG THIS 27th DAY OF Oct., 1994, THE MAP SHOWN HEREON WAS PRESENTED AND ADMITTED TO THE RECORD AS THE LAW DIRECTS.
TESTE: William Seward
PLAT BOOK: 60, PAGE: 54 & 55

PLAT OF HOLLY HILLS PHASE II
BEING A SUBDIVISION OF McCALE DEVELOPMENT CORPORATION (DB 106 PG 834) WILLIAMSBURG, VIRGINIA
SCALE: 1"=100' 10/27/94 SHEET 2 OF 2

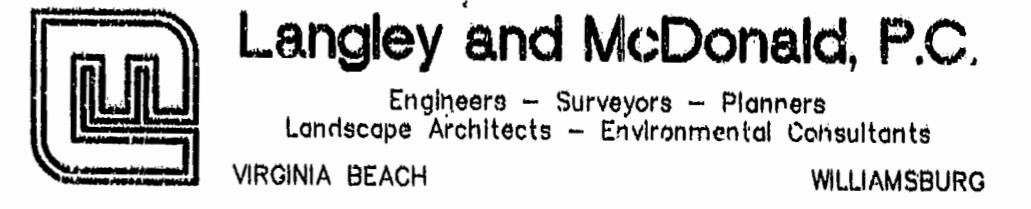

VICINITY MAP SCALE: 1" = 2000'

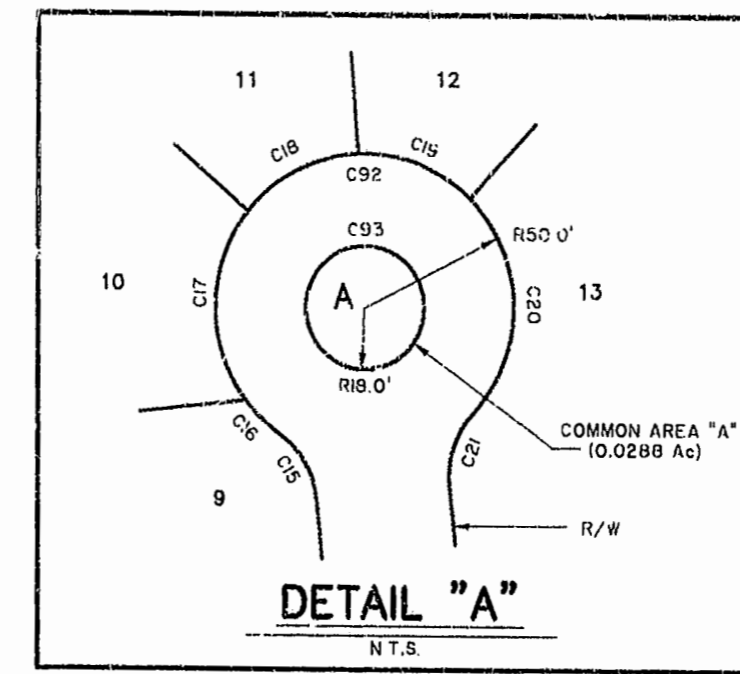
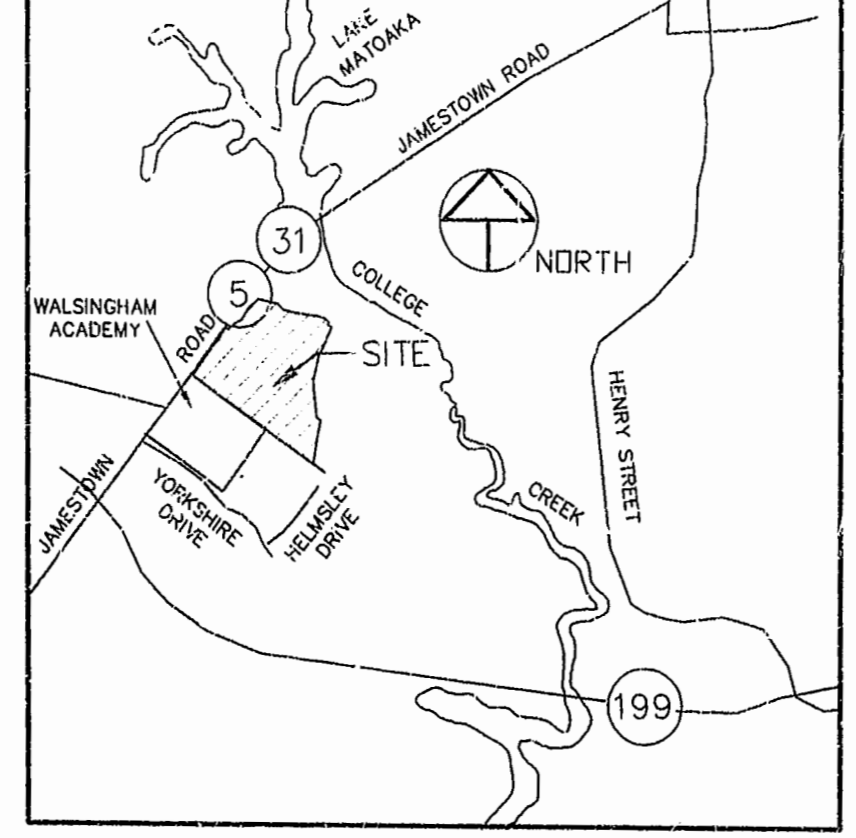
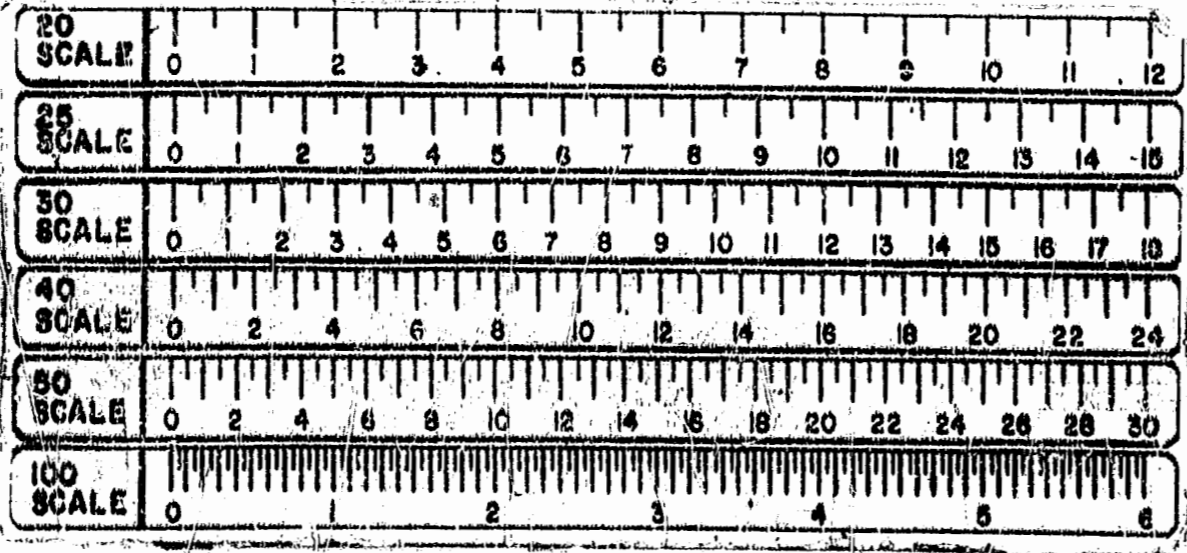

Table with columns: CURVE, LENGTH, DELTA, RADII'S, TANGENT, DIRECTION, CHORD. Lists curve data for C1 through C105.

Table with columns: LOT NO., DISTANCE TO FRONT SETBACK, LOT NO., DISTANCE TO FRONT SETBACK, LOT NO., DISTANCE TO FRONT SETBACK. Lists 35 lots with their respective setback distances.

Table with columns: LINE, DIRECTION, DISTANCE, LINE, DIRECTION, DISTANCE. Lists line data for L1 through L29.



1:00 PM
29th Nov 1994
Delta to Seward