

**SURVEYOR'S CERTIFICATE**

I HEREBY CERTIFY THAT TO THE BEST OF MY KNOWLEDGE AND BELIEF, THIS PLAT COMPLIES WITH ALL OF THE REQUIREMENTS OF THE BOARD OF SUPERVISORS AND ORDINANCES OF THE COUNTY OF JAMES CITY, VIRGINIA, REGARDING THE PLATTING OF SUBDIVISIONS WITHIN THE COUNTY.

10/24/94 DATE  
 NAME

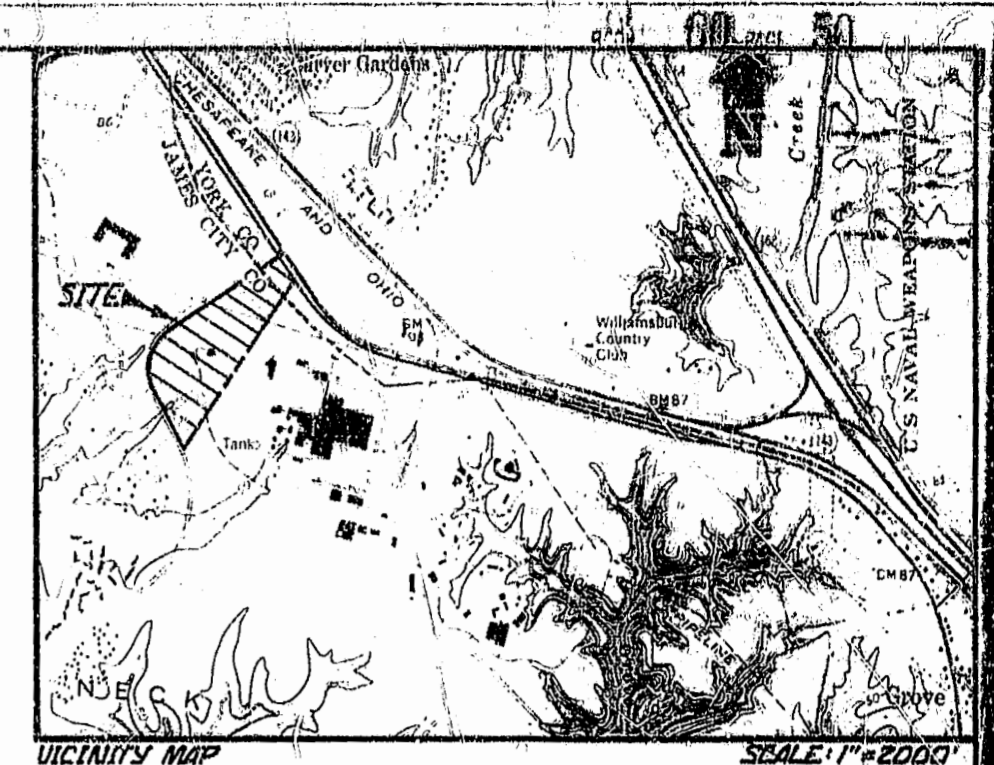
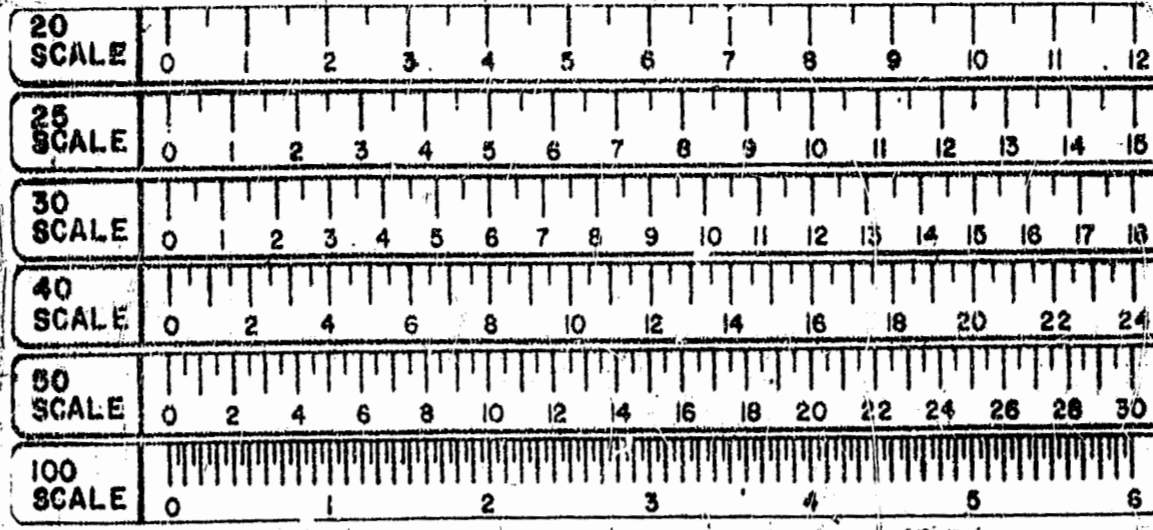
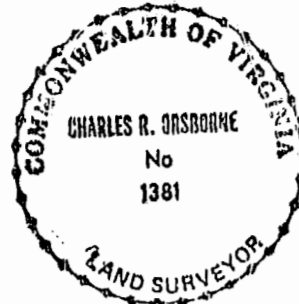

**CERTIFICATE OF SOURCE OF TITLE**

THE PROPERTY SHOWN ON THIS PLAT WAS CONVEYED BY ANHEUSER-BUSCH, INC. TO BUSCH PROPERTIES, INC. BY DATED AND RECORDED IN THE OFFICE OF THE CLERK OF THE COURT OF THE COUNTY OF JAMES CITY IN BOOK PAGE

**OWNER'S CERTIFICATE**

THE SUBDIVISION OF LAND SHOWN ON THIS PLAT IS WITH THE FREE CONSENT AND IN ACCORDANCE WITH THE DESIRE OF THE UNDERSIGNED OWNERS, PROPRIETORS AND/OR TRUSTEES.  
 10/24/94 DATE  
 Anheuser-Busch, Incorporated By Charles R. Osborne NAME  
 Ellis W. McCracken, Jr. NAME

**CERTIFICATE OF NOTARIZATION**

STATE OF Missouri  
 COUNTY OF St. Louis  
 I, (PRINT) Nancy Hinkel, A NOTARY PUBLIC IN AND FOR THE COUNTY AND STATE AFORESAID, DO HEREBY CERTIFY THAT THE PERSONS WHOSE NAMES ARE SIGNED TO THE FOREGOING WRITING HAVE ACKNOWLEDGED THE SAME BEFORE ME IN THE COUNTY AFORESAID, GIVEN UNDER MY NAME THIS 24th DAY OF October, 1994. MY COMMISSION EXPIRES

Nancy Hinkel SIGNATURE  
 Notary Public  
 STATE OF MISSOURI, ST. LOUIS COUNTY  
 MY COMMISSION EXPIRES 10-01

**CERTIFICATE OF APPROVAL**

THIS SUBDIVISION IS APPROVED BY THE UNDERSIGNED IN ACCORDANCE WITH EXISTING SUBDIVISION REGULATIONS AND MAY BE ADMITTED TO RECORD.  
 DATE VIRGINIA DEPARTMENT OF TRANSPORTATION  
 DATE VIRGINIA DEPARTMENT OF HEALTH  
 DATE SUBDIVISION AGENT OF JAMES CITY COUNTY  
 DATE SUBDIVISION AGENT OF YORK COUNTY

STATE OF VIRGINIA, COUNTY OF YORK  
 IN THE CLERK'S OFFICE OF THE CIRCUIT COURT THE PLAT SHOWN HEREON WAS PRESENTED AND ADMITTED TO RECORD THIS DAY OF AS THE LAW DIRECTS.

CLERK: \_\_\_\_\_  
 PLAT BOOK: \_\_\_\_\_ PAGE: \_\_\_\_\_

STATE OF VIRGINIA, COUNTY OF JAMES CITY  
 IN THE CLERK'S OFFICE OF THE CIRCUIT COURT THE PLAT SHOWN HEREON WAS PRESENTED AND ADMITTED TO RECORD THIS DAY OF November, 1994 AS THE LAW DIRECTS.

CLERK: Helene Steward  
 PLAT BOOK: 100 PAGE: 50

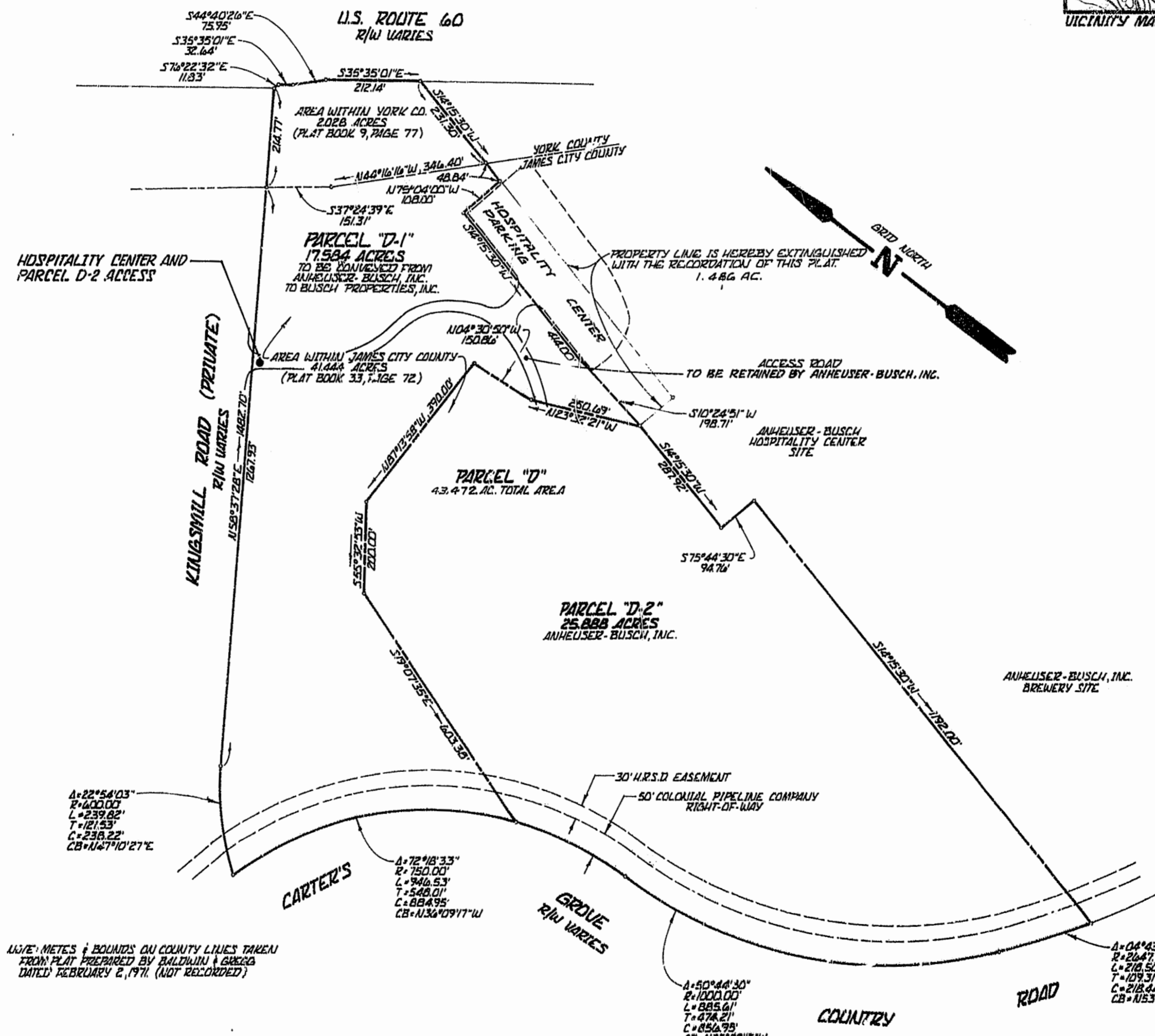

NOTE: THIS PLAT WAS DEVELOPED BY MEANS OF RECORDED DOCUMENTS, WITHOUT BENEFIT OF FIELD SURVEY OR TITLE BINDER.

NOTE: METES & BOUNDS ON COUNTY LINES TAKEN FROM PLAT PREPARED BY BALDWIN & GREGG DATED FEBRUARY 2, 1971. (NOT RECORDED)



PLAT OF SUBDIVISION AND PARCEL AGREEMENT OF PARCEL "D" BUSCH CORPORATE CENTER WILLIAMSBURG TO BE CONVEYED FROM ANHEUSER-BUSCH, INC. TO BUSCH PROPERTIES, INC.  
 JAMES CITY AND YORK COUNTIES VIRGINIA  
 DATE: SEPTEMBER 16, 1993 SCALE: 1"=200'  
 PREPARED BY LANGLEY & McDONALD, P.C. ENGINEERS, PLANNERS, SURVEYORS LANDSCAPE ARCHITECTS & ENVIRONMENTAL CONSULTANTS VIRGINIA BEACH - WILLIAMSBURG, VIRGINIA

3:01 p.m.  
 21st Nov 1994  
 Received day of  
 1994  
 Clerk