

LOCATION MAP: SCALE: 1" = 4000'

CERTIFICATION OF SOURCE OF TITLE

THE PROPERTY SHOWN ON THIS PLAT WAS CONVEYED BY CHARTER LAND COMPANY TO ROBERT S. HORNSBY BY DEED DATED JULY 8, 1980 AND RECORDED IN THE OFFICE OF THE CLERK OF THE CIRCUIT COURT OF THE COUNTY OF JAMES CITY IN DEED BOOK 204, PAGE 628.

OWNER'S CERTIFICATE

THE SUBDIVISION OF LAND SHOWN ON THIS PLAT IS WITH THE FREE CONSENT AND IN ACCORDANCE WITH THE DESIRE OF THE UNDERSIGNED OWNERS.

Robert S. Hornsby 10-21-94
 NAME DATE
 Louis J. Hornsby 10-21-94
 NAME DATE
 NAME DATE
 NAME DATE

CERTIFICATE OF NOTARIZATION

STATE OF VIRGINIA
 CITY/COUNTY OF James City, Pamela D. Coe
 A NOTARY PUBLIC IN AND FOR THE CITY/COUNTY AND STATE AFORESAID, DO HEREBY CERTIFY THAT THE PERSONS WHOSE NAMES ARE SIGNED TO THE FOREGOING WRITING HAVE ACKNOWLEDGED THE SAME BEFORE ME IN THE CITY/COUNTY AFORESAID, GIVEN UNDER MY NAME THIS 21 DAY OF October, 1994, MY COMMISSION EXPIRES 0-31-97
 Pamela Dawn Coe
 SIGNATURE

SURVEYOR'S CERTIFICATE

I HEREBY CERTIFY THAT TO THE BEST OF MY KNOWLEDGE AND BELIEF, THIS PLAT COMPLIES WITH ALL OF THE REQUIREMENTS OF THE BOARD OF SUPERVISORS AND ORDINANCES OF THE COUNTY OF JAMES CITY, VIRGINIA, REGARDING THE PLATING OF SUBDIVISION WITHIN THE COUNTY.

G. T. Wilson, Jr., C.L.S. 10-21-94
 DATE

CERTIFICATE OF APPROVAL

THIS SUBDIVISION IS APPROVED BY THE UNDERSIGNED IN ACCORDANCE WITH EXISTING SUBDIVISION REGULATIONS AND MAY BE ADMITTED TO RECORD.

Subdivision Agent of James City County 11/2/94
 DATE

CLERK'S CERTIFICATE
 STATE OF VIRGINIA, COUNTY OF JAMES CITY

IN THE CLERK'S OFFICE OF THE CIRCUIT COURT FOR THE COUNTY OF JAMES CITY THE 21 DAY OF November 1994 THIS MAP WAS PRESENTED AND ADMITTED TO THE RECORD AS THE LAW DIRECTS.

TESTE: Belva Howard, CLERK.

PLAT BOOK: 60, PAGE: 43

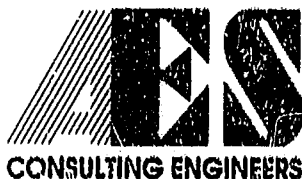
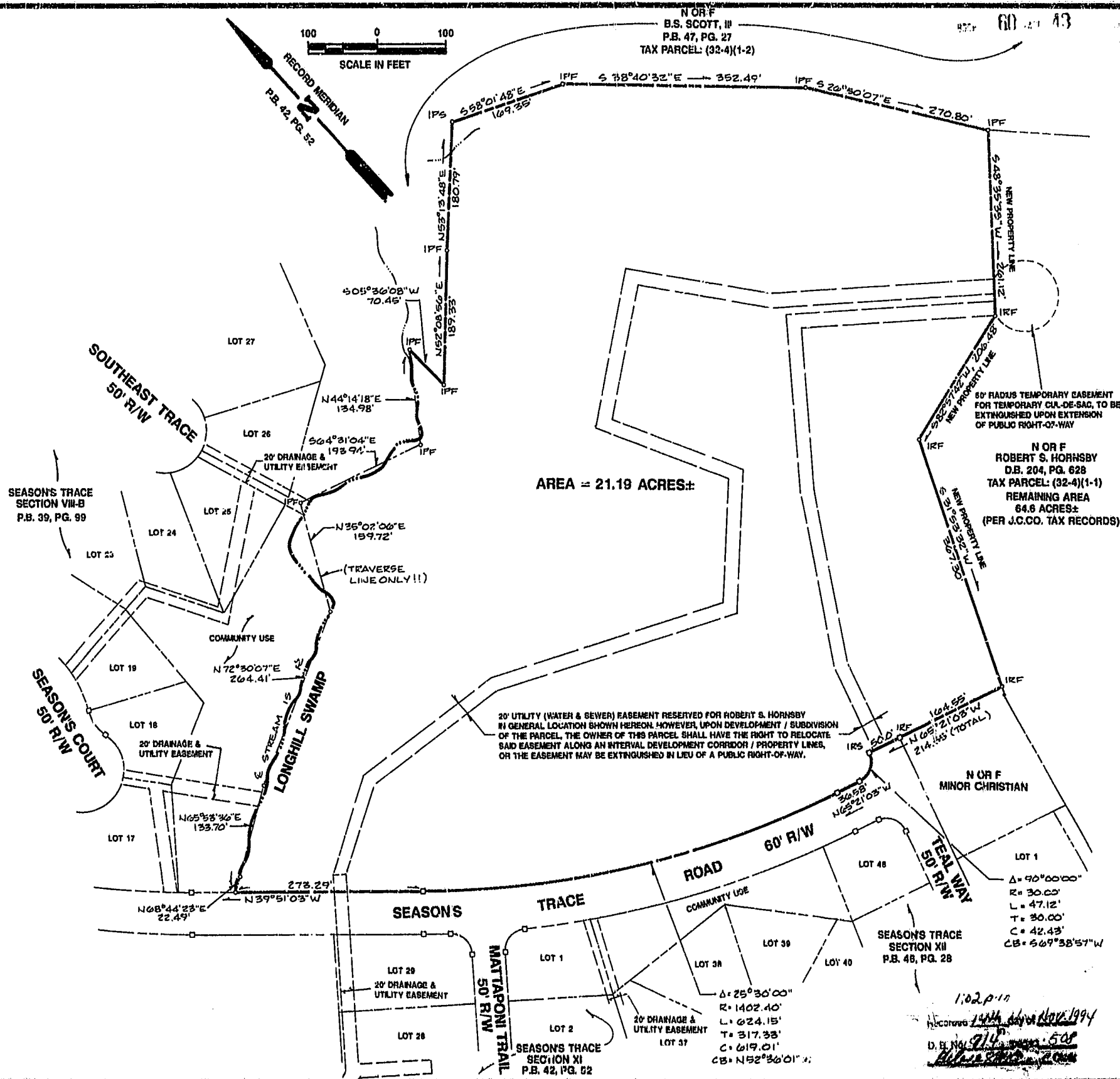

5248 Olde Towne Road, Suite 1
 Williamsburg, Virginia 23188
 (804) 253-0040
 Fax (804) 220-8994

PLAT OF SUBDIVISION
 A PARCEL CONTAINING 21.19 ACRES±
 BEING A PART OF THE PROPERTY
 OWNED BY ROBERT S. HORNSBY

POWhatan DISTRICT JAMES CITY COUNTY VIRGINIA

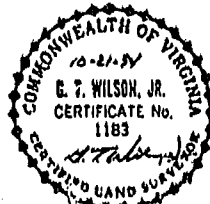

No.	DATE	REVISION / COMMENT / NOTE	BY

Drawn J.S.B.	CMA
Scale 1" = 100'	Date 10/21/94
Project No. 8019	
Drawing No. PLAT	