

SURVEYOR'S CERTIFICATE

I HEREBY CERTIFY THAT TO THE BEST OF MY KNOWLEDGE AND BELIEF, THIS PLAT COMPLIES WITH ALL OF THE REQUIREMENTS OF THE BOARD OF SUPERVISORS AND ORDINANCES OF THE COUNTY OF JAMES CITY, VIRGINIA, REGARDING THE PLATTING OF SUBDIVISIONS WITHIN THE COUNTY.



10/19/94 [Signature] DATE NAME

OWNER'S CERTIFICATE

THE PARCEL OF LAND SHOWN ON THIS PLAT IS WITH THE FREE CONSENT AND IN ACCORDANCE WITH THE DESIRE OF THE UNDERSIGNED OWNERS, PROPRIETORS AND/OR TRUSTEES.

10/24/94 [Signature] DATE NAME Anheuser-Busch, Incorporated By [Signature] NAME Ellis W. McCracken, Jr

CERTIFICATE OF NOTARIZATION

STATE OF MISSOURI COUNTY OF ST. LOUIS I, (PRINT) Nancy Hinkel, A NOTARY PUBLIC IN AND FOR THE COUNTY AND STATE AFORESAID, DO HEREBY CERTIFY THAT THE PERSONS WHOSE NAMES ARE SIGNED TO THE FOREGOING WRITING HAVE ACKNOWLEDGED THE SAME BEFORE ME IN THE COUNTY AFORESAID, GIVEN UNDER MY NAME THIS 24th DAY OF October, 1994. MY COMMISSION EXPIRES

[Signature] SIGNATURE NANCY HINKEL, Notary Public STATE OF MISSOURI, ST. LOUIS COUNTY MY COMMISSION EXPIRES 1-8-97

CERTIFICATE OF SOURCE OF TITLE

THE PROPERTY SHOWN ON THIS PLAT WAS CONVEYED BY TO BY DEED DATED AND RECORDED IN THE OFFICE OF THE CLERK OF THE CIRCUIT COURT OF THE COUNTY OF JAMES CITY IN DEED BOOK PAGE

CERTIFICATE OF APPROVAL

THIS SUBDIVISION IS APPROVED BY THE UNDERSIGNED IN ACCORDANCE WITH EXISTING SUBDIVISION REGULATIONS AND MAY BE ADMITTED TO RECORD.

DATE VIRGINIA DEPARTMENT OF TRANSPORTATION DATE VIRGINIA DEPARTMENT OF HEALTH DATE SUBDIVISION AGENT OF JAMES CITY COUNTY

STATE OF VIRGINIA, COUNTY OF JAMES CITY IN THE CLERK'S OFFICE OF THE CIRCUIT COURT THE PLAT SHOWN HEREON WAS PRESENTED AND ADMITTED TO RECORD THIS 14th DAY OF November 1994 AS THE LAW DIRECTS.

CLERK: [Signature] PLAT BOOK: 60 PAGE: 42

Table with columns: LABEL, RADIUS, CENTRAL ANGLE, ARC LENGTH, CHORD LENGTH, CHORD BEARING, TAN. LEN. TH

Table with columns: LABEL, BEARING, DISTANCE

Table with columns: LABEL, BEARING, DISTANCE

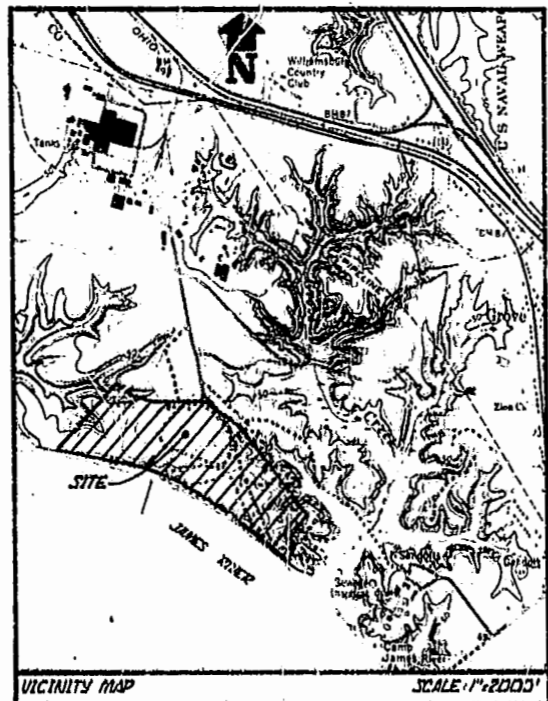
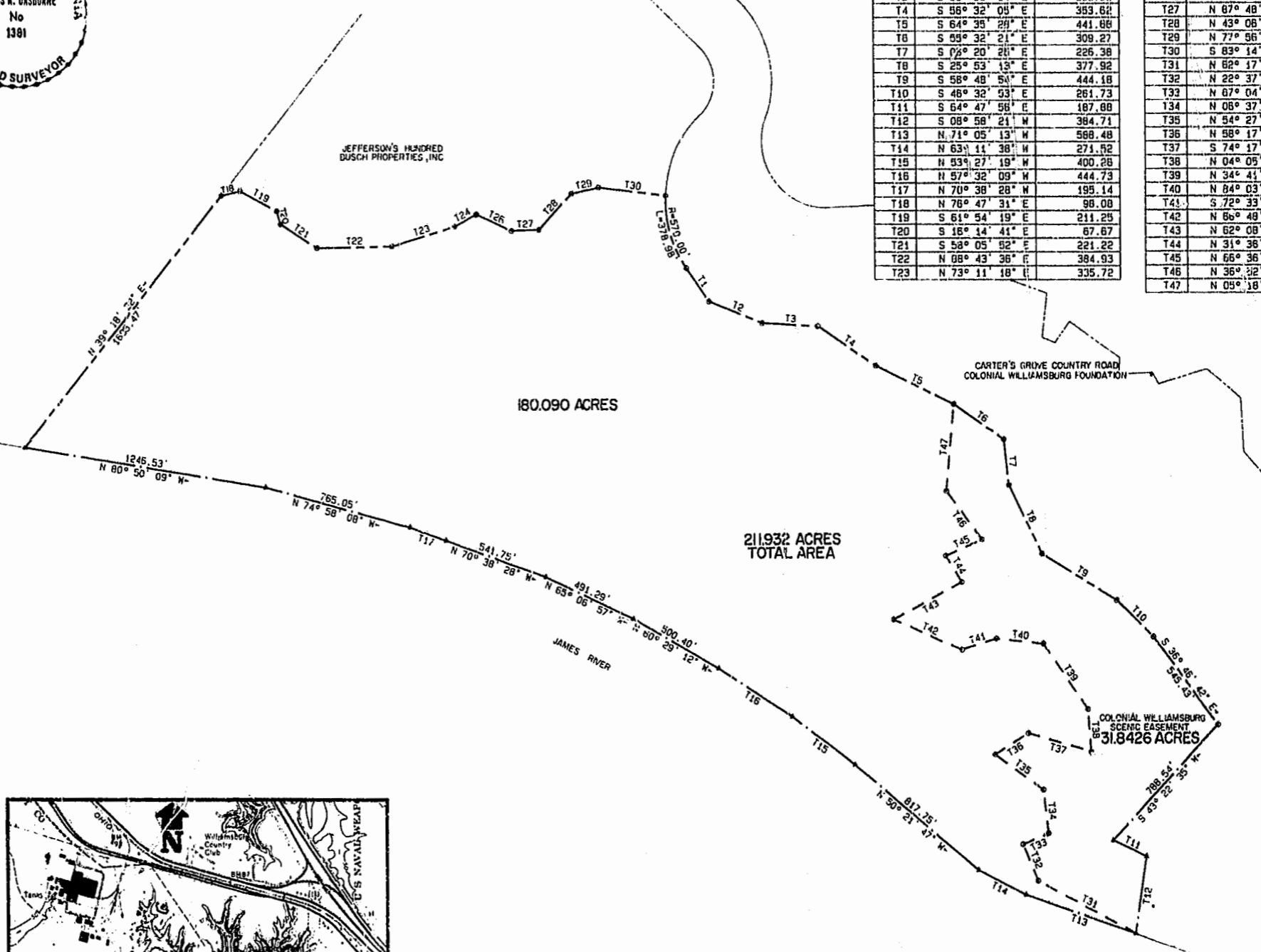

NOTE: THIS PLAT WAS DEVELOPED BY MEANS OF RECORDED DOCUMENTS WITHOUT BENEFIT OF FIELD SURVEY OR TITLE BINDER.

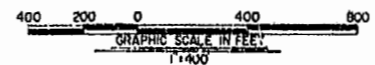

PLAT OF CAMP WALLACE BEING PROPERTY TO BE CONVEYED TO BUSCH PROPERTIES, INC. FROM ANHEUSER-BUSCH, INC. JAMES CITY COUNTY, VIRGINIA DATE: 9/15/93 SCALE: 1"= 400' LANGLEY and McDONALD, P.C. ENGINEERS-PLANNERS-SURVEYORS LANDSCAPE ARCHITECTS-ENVIRONMENTAL CONSULTANTS VIRGINIA BEACH AND WILLIAMSBURG, VIRGINIA

10.30 Am 1444 Original Date 1994 D. B. No. 714 [Signature] 471 [Signature]