

TOTAL BMP AREA
1.307 ACRE

MATCH LINE ALONG PROPERTY LINE SEE SHEET #1

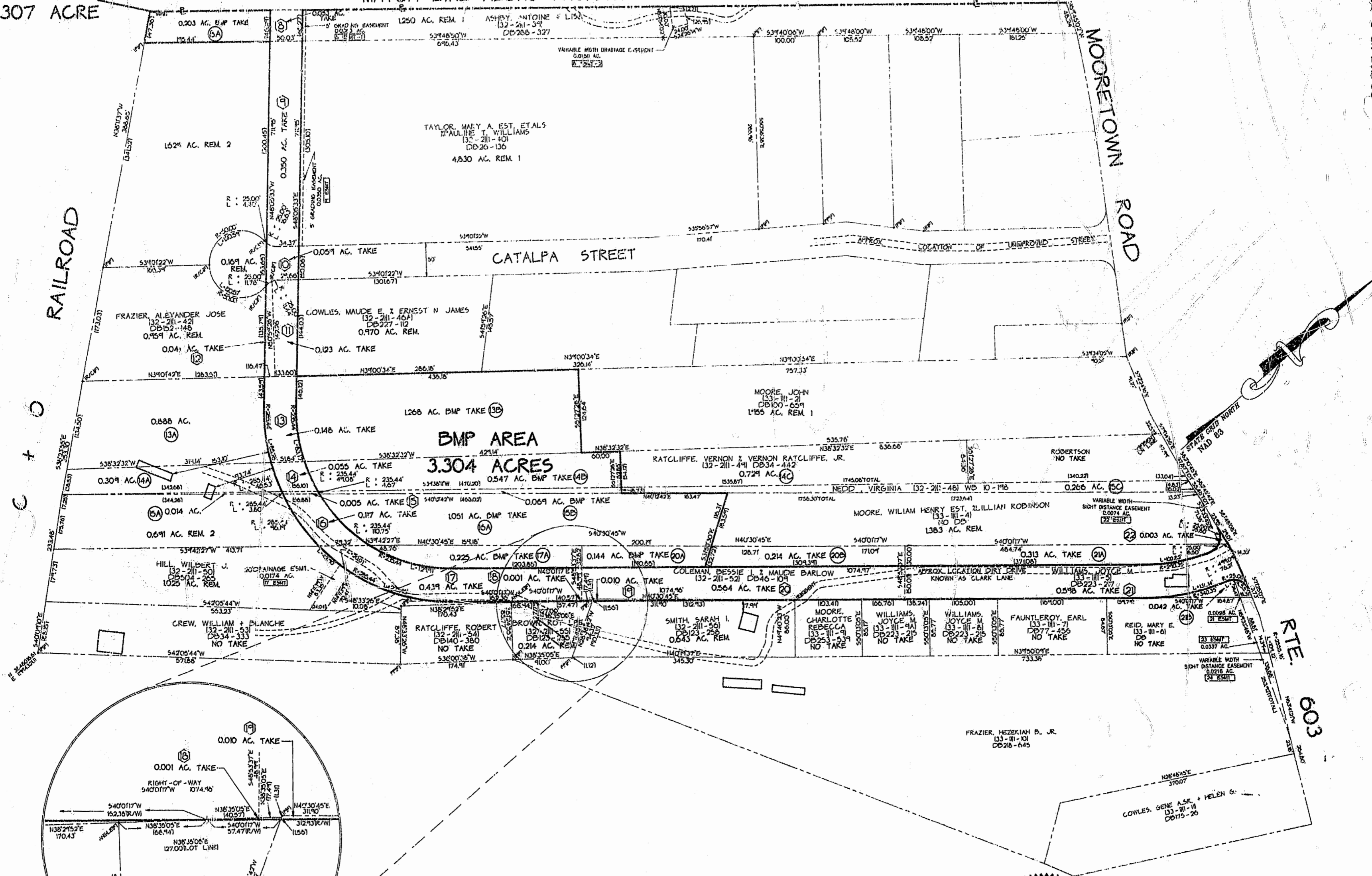

BMP AREA
3.304 ACRES

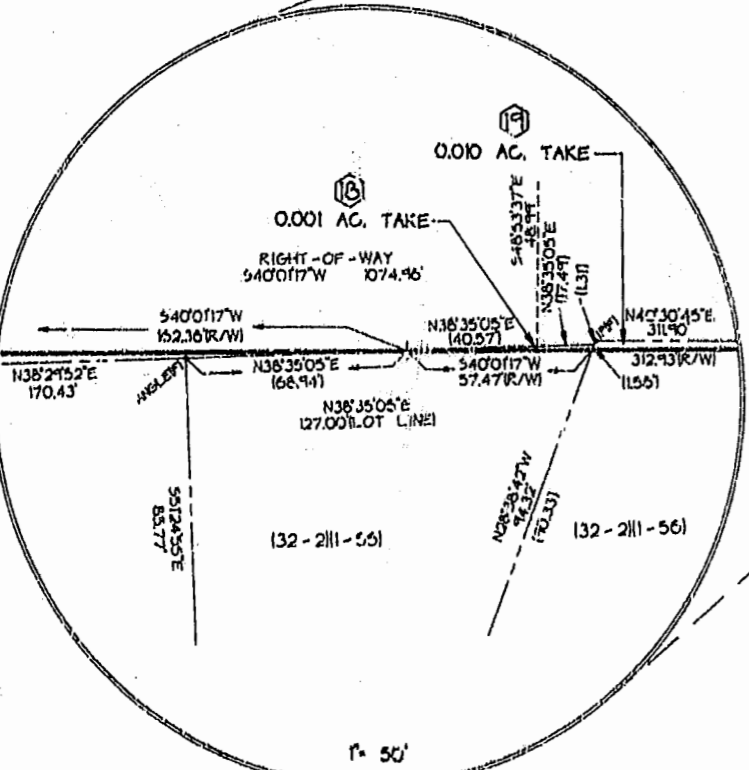

PROPOSED RIGHT-OF-WAY
ACQUISITION PLAT FOR
MOORETOWN ROAD NEIGHBORHOOD
POWhatan DISTRICT, JAMES CITY COUNTY, VIRGINIA

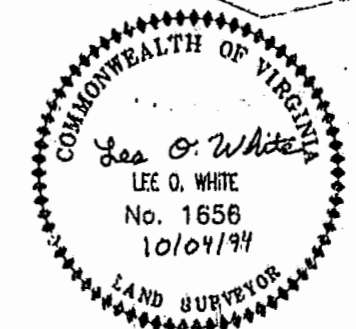

11:31 Am
Recorded 204 Day of Oct. 1994
D.D. No. 711 2000 351
Walter Miller, Clerk

Draper Aden Associates
CONSULTING ENGINEERS
Blacksburg, Virginia - Richmond, Virginia - Nashville, Tennessee

REVISIONS: 6/26/94 7/26/94 EASEMENTS 10/14/94 PARCEL 15.	DATE: 3/15/94	SCALE: 1" = 100'
	DRAWN: P/B	CHECKED: L/W
	PROJECT No. P-21086-1	

