

N/F  
**EUGENE R. &  
 MYRTICE MEADOWS**  
 TM (12-3) (1-18)  
 DB 228, PG 511

N/F  
**FREDERICK W. &  
 MARTHA M. BOELT**  
 TM (12-3) (1-19)  
 DB 171, PG 481

N/F  
**JOSEPH M. COTTRELL**  
 TM (11-4) (1-2)  
 WB 10, PG 84

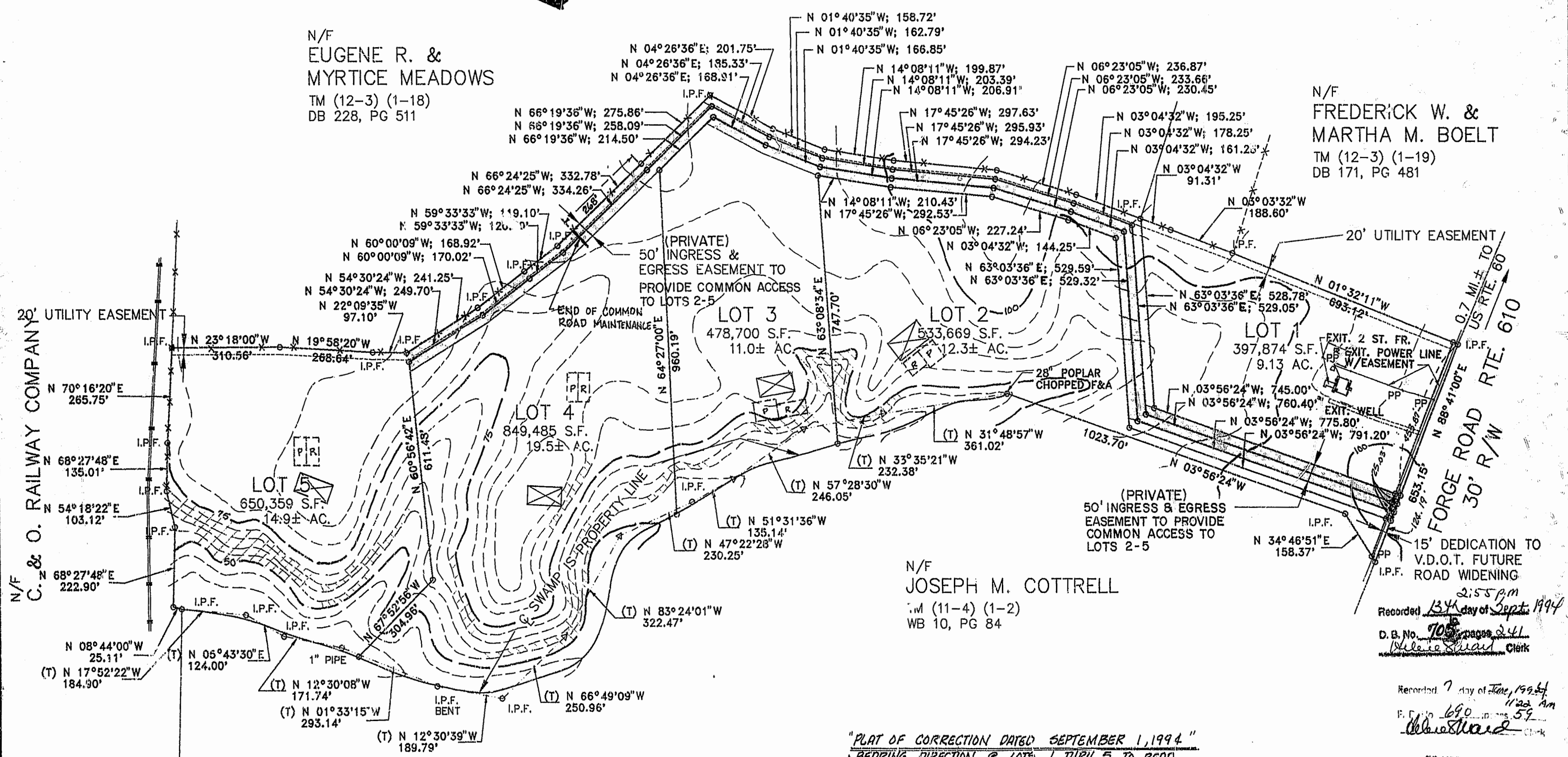

- PRIMARY DRAINAGE FIELD
- RESERVE DRAINAGE FIELD
- DENOTES SLOPES 25% OR GREATER
- (T) TRAVERSE LINE ONLY

"PLAT OF CORRECTION DATED SEPTEMBER 1, 1994"  
 BEARING DIRECTION & LOTS 1 THRU 5 TO READ  
 N 63°-03'-36"E  
 BEARING & LOTS 4 AND 5 TO READ N 60°-56'-42"E  
 COMMON ROAD MAINTENANCE ENDS AT A POINT  
 2168'-N 66°-24'-25" W FROM BEGINNING OF COURSE ALONG  
 EASTERN BOUNDARY OF LOT 4 AS DESIGNATED ON PLAT.

Recorded 13th day of Sept. 1994  
 D.B. No. 705 pages 241  
 Recorded 7 day of June, 1994  
 P. E. No. 690 pages 59

PLAT RECORDED IN  
 P.B. NO. 59 PAGE 50-51

**GRAPHIC SCALE**



COMMISSION NO.  
**5496**  
 2 OF 2



**ENGINEERS • ARCHITECTS • SURVEYORS**  
**INTERIOR DESIGNERS PLANNERS**  
 P.O. BOX 3505 WILLIAMSBURG, VIRGINIA 23187  
 (804)253-0673 (804)874-5015

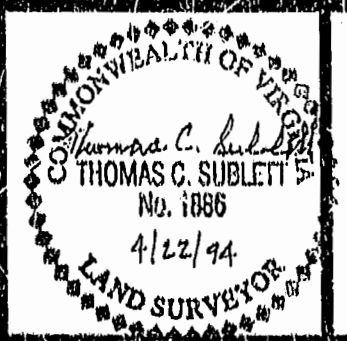

REF. DB 66/539-541  
 DB 28/210  
 WB 8/368  
 VEPCO EASEMENT  
 DB 99/582  
 PE 3/22  
 DB 682/188

**SUBDIVISION PLAT**  
 OF  
**CHADWICKE ESTATES**

STONEHOUSE DISTRICT  
 JAMES CITY COUNTY VIRGINIA

DATE APRIL 22, 1994 DESIGNED TCS DRAWN LBA SCALE 1"=200'